



Ref No: 4.300.

Category: Farm equipment

Description: for Farm-related models (Dinky, Britain's) see main Diecast list

Price (£):



Ref No: 4.306

Category: Britain's - Wagons & Carts

Description: 4f Single-Horse-drawn single-axle Tumbrel Cart. Mustard-yellow body with red spoked wheels and other red detail. Chestnut horse with brown and gold harness. Extension ladders provided. Fair/good condition with small paint chips, similarly on interior black floor. Without box.

Price (£): 30.00



Ref No: 4.307R

Category: Britain's - Wagons & Carts

Description: 4f Single-Horse-drawn Tumbrel Cart. Bright green body with red detail and red spoked wheels. Composition 'chestnut' horse with brown and gold harness. With brown extension ladders. Excellent condition. In replica box.

Price (£): 25.00



Ref No: 4.308

Category: Britain's - Wagons & Carts

Description: 5F Farm Waggon, double-horse-drawn, 2 axle Waggon, 2 Chestnut horses (both with saddle), waggon having grass-green body and shafts, with red detail, red spoked wheels. Some paint loss on interior of waggon. With 505 Carter holding whip.

Price (£): 55.00

**Ref No:** 4.309**Category:** Britain's - Wagons & Carts**Description:** 20F Horse-drawn 1-axle Farmer's Gig. Olive green gig with red spoked wheels, olive green seat, black splash-boards, hinged tail-board. Black horse with white mane and fetlocks. With farmer in brown with red waistcoat, having non-moving arms. Off-side mounting step broken. Otherwise good condition. Without box. .**Price (£):** 34.50**Ref No:** 4.310**Category:** Britain's - Wagons & Carts**Description:** 20F Horse-drawn 1-axle Farmer's Gig. Light-green Gig with red spoked wheels. Green seat and splash-boards with black arm-rests, red back-rest. Hinged tail-board. Grey horse. With farmer, having moving left-arm. Excellent condition. Paint on horse possibly re-touched.**Price (£):** 35.00**Ref No:** 4.311**Category:** Britain's - Wagons & Carts**Description:** 40F Single Horse-drawn 1-axle Farm Cart, green body with cream shafts, smaller red-spoked wheels, mid-chestnut-brown horse 'stepping'. Excellent condition.**Price (£):** 35.00**Ref No:** 4.312**Category:** Britain's - Wagons & Carts**Description:** 40F Single-horse-drawn Small Farm Cart. Blue cart body with grey shafts and red wheels, chestnut horse. Excellent condition.**Price (£):** 20.00



Ref No: 4.313

Category: Britain's - Wagons & Carts

Description: 45F Single Horse-drawn 1-axle Milk Float, being overall light blue body and shafts, name-board over wheels and on front panel (no inscriptions), step at rear, red 12-spoke wheels, chestnut horse. Paint scuffs on interior floor. Otherwise good condition.

Price (£): 27.50



Ref No: 4.314

Category: Britain's - Wagons & Carts

Description: 45F Single Horse-drawn 1-axle Milk Float, being overall grey-blue ('turquoise') body, shafts and under-frame, name-board over wheels and on front panel (no inscriptions), step at rear, red 12-spoke wheels, chestnut horse. Qty. 2. One has in interior paint loss. Otherwise good condition. Price each

Price (£): 27.50



Ref No: 4.315

Category: Britain's - Wagons & Carts

Description: 45F Single Horse-drawn 1-axle Milk Float, latter having mid-blue body with cream shafts and under-frame, name-board over wheels and on front panel, step at rear, red 12-spoke wheels, chestnut horse. Excellent condition.

Price (£): 37.50



Ref No: 4.316

Category: Britain's - Wagons & Carts

Description: 45F Single Horse-drawn 1-axle Milk Float, latter having bright green body and shafts, name-board over wheels and on front panel (no lettering), step at rear, red 12-spoke wheels, chestnut horse. Excellent condition.

Price (£): 37.50



Ref No: 4.321B

Category: Britain's Farm implements

Description: 9F Single Horse-drawn Roller. Light blue roller frame and shafts, 2-section brown roller with red ends. Bay horse having saddle. With walking stable-lad in blue waistcoat, white shirt, black trousers. Excellent condition. In original lift-lid box.

Price (£): 45.00



Ref No: 4.322B

Category: Britain's Farm implements

Description: 9F Single Horse-drawn Roller. Grass-green roller frame and shafts, 11-section grey roller with red ends. Bay horse having saddle. With walking stable-lad in blue waistcoat, white shirt, black trousers. Excellent condition. In original lift-lid box.

Price (£): 45.00



Ref No: 4.323

Category: Britain's Farm implements

Description: 12F Double-in-line-Horse-drawn Log Carrier. 2-axle Articulated Trailer and shafts in mid-brown with red-spoked wheels, chestnut horse, with saddle, black horse without saddle, traces, with 563 Stable Lad (Groom).

Price (£): 65.00



Ref No: 4.324

Category: Britain's Farm implements

Description: 12F Double-in-line-Horse-drawn Log Carrier. 2-axle Articulated Trailer and shafts in grass-green, red-spoked wheels, long log, black horse with saddle, black horse without saddle, traces, with 563 Stable Lad (Groom).

Price (£): 65.00



Ref No: 4.325

Category: Britain's - Farm implements

Description: Unidentified catalogue ref. (1976 issue, dated on casting): 14-section grey Field Roller within green frame. Single shaft draw-bar With tow hook for attachment of additional implement. Excellent condition.

Price (£): 9.50



Ref No: 4.331

Category: Britain's - Farm equipment

Description: 588 Milk Can ('Churn'). Without lid. Height 2.6cm (1-1/8 inch). Qty. 5. Price for lot

Price (£): 8.00

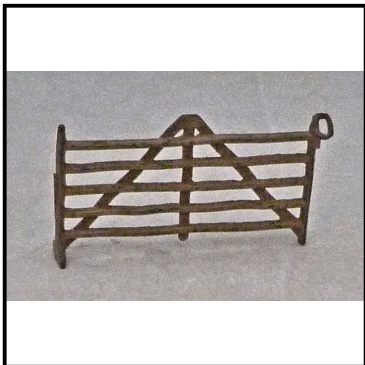

Ref No: 4.332

Category: Britain's - Farm equipment

Description: 527 Hurdle (Fencing). Buff. 5 bars with central upright and two opposing diagonal strengthening bars. Hook-eye at one top corner. Several. Price each

Price (£): 2.00

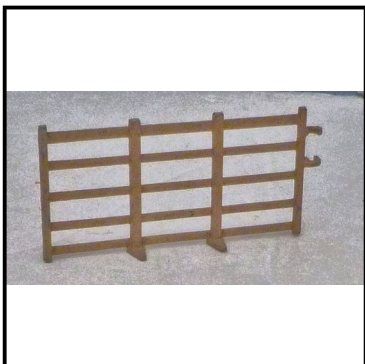

Ref No: 4.333

Category: Britain's - Farm equipment

Description: 586 Fencing. Buff. 5 bars with two intermediate uprights. No diagonal strengtheners. Double hook-eye at one side. Several. Price each

Price (£): 2.50



Ref No: 4.336

Category: 'Lead' Countryside

Description: Britain's 9551 Four-furrow Plough, composite part diecast and part moulded. In original box.

Price (£): 14.50



Ref No: 4.341B

Category: Britain's - Countryside

Description: 7F Tree with Gate. 'Dead' leaf-less Tree with branches cropped short, with white 4-barred gate alongside, the two joined on common 'grass' green baseplate. In original box (box lid has some distress).

Price (£): 17.50



Ref No: 4.342

Category: Britain's - Countryside

Description: 7F Tree with Gate. 'dead' leaf-less Tree with branches cropped short, with white 4-barred gate hung from the trunk, with grass patch beneath. Some tree branches incomplete.

Price (£): 7.50



Ref No: 4.343

Category: Britain's - Countryside

Description: 524 Fir Tree, in leaf. Semi-flat, some branches broken. Height 11cm (4.5 inches)

Price (£): 5.00

**Ref No:** 4.344**Category:** Britain's - Countryside**Description:** Numerous assorted semi-flat Trees, hedges, shrubs etc. Also fences, stiles. Prices £4 -£12 each. Make selection and request individual prices**Price (£):****Ref No:** 4.345**Category:** Britain's - Countryside**Description:** 551 Scarecrow. Flapping jacket with outstretched arms, without head (as issued), on brown pole with green base. Available with tan, pale blue and brown jacket. All lack originally-issued hat. Price each**Price (£):** 10.00**Ref No:** 4.346**Category:** Britain's Countryside**Description:** Britain's 581 Rustic Stile. Three-bar fence with stile-step, high green hedge each side.**Price (£):** 5.00**Ref No:** 4.347**Category:** Britain's - Countryside**Description:** 581 (similar to) Rustic Fence, brown, originally 3 bars but top bar missing, with Stile Steps, post at each side with hedges and grass effect at foot of posts.**Price (£):** 3.50

**Ref No:** 4.348**Category:** Britain's - Countryside**Description:** 581 Rustic Fence, brown, 3 bars, with high side-posts and green hedge section at each side, but without stile steps.**Price (£):** 6.00**Ref No:** 4.351**Category:** Britain's - Countryside**Description:** 582 Finger Signpost, single-arm, no destination marked. Qty. 2. Price each.**Price (£):** 7.50**Ref No:** 4.352**Category:** Britain's - Countryside**Description:** 584 Finger Signpost, with 3 arms. White post and arms, green tri-angular base. Slight paint loss. Also similar with 2 opposing arms only.**Price (£):** 5.50**Ref No:** 4.353**Category:** Britain's - Countryside**Description:** 584 Finger Signpost - 2 opposing arms (originally 3 directional), Tri-angular grass base. Over-painted to original white.**Price (£):** 4.50

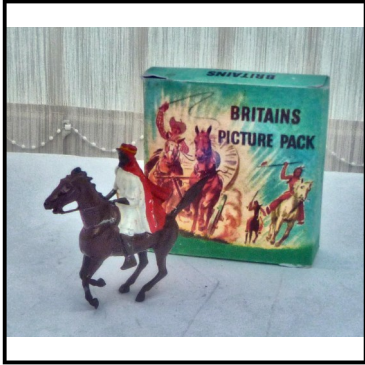

Ref No: 4.356B

Category: Britains - Figures

Description: 40B Bedouin Arab, mounted, with scimitar. Mint. In original small picture box.

Price (£): 15.00



Ref No: 4.357

Category: Britain's - Figures (believed)

Description: 154P Cowboy, in aiming stance holding pistol in outstretched right hand, green shirt, grey trousers, grey hat.

Price (£): 4.50



Ref No: 4.358

Category: Britain's - Figures

Description: 502 'Farmer's Wife', standing, with head covering and full-length blue dress, white apron, carrying basket in left hand, moving right arm at side, no umbrella. Some scuffs. Qty. 2. Price each

Price (£): 5.00



Ref No: 4.359

Category: Britain's - Figures

Description: 502 'Farmer's Wife', standing, with head covering and full-length blue dress, white apron, carrying basket in left hand, lacking moving right arm (replicas available). Some paint loss. Qty. 2. Price each

Price (£): 5.00

**Ref No:** 4.360**Category:** Britain's - Figures**Description:** 503 Farmer's Wife, standing, with head-covering and full-length green dress, white apron, moving right arm holding umbrella, fixed left arm holding basket. Qty. 2. Price each**Price (£):** 6.50**Ref No:** 4.361**Category:** Britain's - Figures**Description:** 532 Milk-Maid, green skirt, pink over-wrap with no collar, blonde hair, left hand on waist, right arm hanging at side holding bucket.**Price (£):** 8.00**Ref No:** 4.362**Category:** Britain's - Figures**Description:** 537 Milk-maid, sitting on stool. Available in assorted colours of dress - blue, red, buff with white or red trimmings. Price each**Price (£):** 5.00**Ref No:** 4.363**Category:** Britain's - Figures**Description:** 594 Shepherd, carrying Lamb, grey-green jacket, brown trousers, blue 'kerchief. Replica moving right-arm, without crook.**Price (£):** 12.00



Ref No: 4,364

Category: Britain's - Figures

Description: 050/051 (Garden Series) Gardener pushing Lawn-Mower; Scarce pre-1939 issue.

Price (£): 25.00



Ref No: 4.365

Category: Britain's - Figures

Description: 715 Gardener pulling Roller. Both in excellent condition

Price (£): 15.00



Ref No: 4,366

Category: Britain's - Figures

Description: Sailor, in traditional navy blue with light blue 'collar', straw hat, walking. Height 5.5cm. (2-1/8 inches)

Price (£): 10.00



Ref No: 4.371

Category: Britain's - Animals

Description: 506 Shire Horse, 'more 'solid' type with 'plodding step'. Cremello (cream) with light brown hooves, basic harness in orange.

Price (£): 7.50



Ref No: 4.372

Category: Britain's - Animals

Description: 507 Shire Colt, chestnut upper, pink-ish lower, raised head, tail missing

Price (£): 2.50



Ref No: 4.373

Category: Britain's - Animals

Description: 508 Cow, standing. Fresian, white with black patches.

Price (£): 8.00



Ref No: 4.374

Category: Britain's - Animals

Description: 509 Calf (Heifer), white with brown patches, standing. Qty. 3. Price for 3

Price (£): 10.00



Ref No: 4.375

Category: Britain's - Animals

Description: 510 Sheep, standing, white with black areas. Qty. 5. Plus 511 Sheep, grazing. Qty. 3 Price per piece

Price (£): 2.50

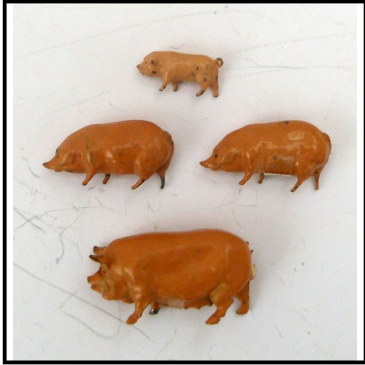

Ref No: 4.376

Category: Britain's - Animals

Description: 514 Pigs, pink. 2 Sows, 1 Piglet. Price for lot of 3

Price (£): 9.00



Ref No: 4.377

Category: Britain's - Animals

Description: 515 Turkey, Qty. 2. Price for pair

Price (£): 5.00



Ref No: 4.378

Category: Britain's - Animals

Description: 519 Angry Gander, cackling, cream/orange. Qty. 2. Price each

Price (£): 4.00



Ref No: 4.379

Category: Britain's - Animals

Description: 534 Calf, lying. (a) white with brown patches. Qty. 4; (b) white with black patches. Qty 3; (c) black. Qty. 2. Price each

Price (£): 2.50

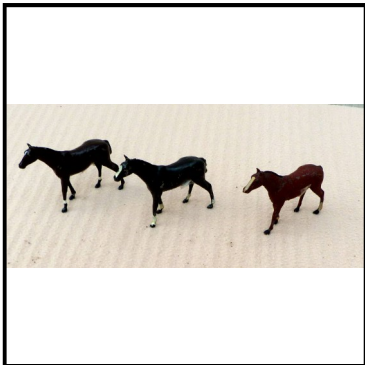
**Ref No:** 4.380**Category:** Britain's - Animals**Description:** 538 & 539 Cows: 538 lying, head turned. (a) white with black patches. Qty. 1; (b) red (brown) with white patches. Qty. 2 Price each**Price (£):** 6.50**Ref No:** 4.381**Category:** Britain's - Animals**Description:** 550 Cob, chestnut (light-red-brown, matt) with long white snout, and two white leg bands, standing**Price (£):** 6.00**Ref No:** 4.382**Category:** Britain's - Animals**Description:** 552 Donkey, walking fawn with grey over-back, also available as 552 Donkey, standing static, in cream-grey with grey over-back (latter has incomplete left foreleg). Price for complete**Price (£):** 6.50**Ref No:** 4.383**Category:** Britain's - Animals**Description:** 573 (5004) Bull, Holstein (white/black), aggressive stance, tail first curled upwards. Qty. 1. Also in 'chestnut', Qty. 2. Price each**Price (£):** 10.00



Ref No: 4.384

Category: Britain's - Animals

Description: 573 (5004) Bull. chestnut, passive stance, tailed curled down to body

Price (£): 8.00



Ref No: 4.385

Category: Britain's - Animals

Description: 576 Dog, St. Bernard, large, white with brown patches

Price (£): 6.50

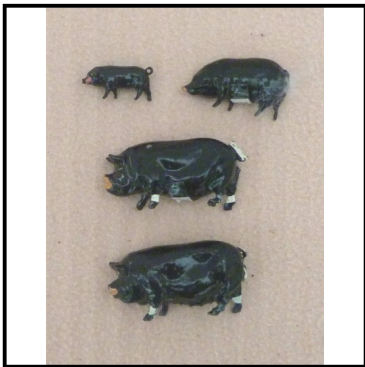

Ref No: 4.386

Category: Britain's - Animals

Description: 596 Berkshire Boars (2) and Sows (1), all black. Total 3. Price for lot or can be sold separately.

Price (£): 15.00



Ref No: 4.387

Category: Britain's - Animals

Description: 602 Foal, chestnut (red-brown), standing. Qty. 2, white snout, 2 white leg bands, tail protruding (one curled, one tufted). Price each

Price (£): 5.00

**Ref No:** 4.391**Category:** Britain's - Farm & Garden**Description:** 569 (or 5015) Dog Kennel, brown sides, green roof. With 572 Sitting Dog or Hill 254 Bull-dog, or 513 Collie Dog. Price each**Price (£):** 11.00**Ref No:** 4.392**Category:** Britain's - Farm & Garden**Description:** 575 Dovecote. barrel-shaped cote, red or straw-coloured coned roof, tall white or brown pillar, cast grass-green base. Several, as described. Price each**Price (£):** 10.00**Ref No:** 4.396B**Category:** 'Lead' - Britain's 'Liliput'**Description:** LV606 miniature Horse-drawn Tumbrel. Mid-green tumbrel and shafts, red spoked wheels, chestnut horse 'plodding'. Lacks extension ladders and Carter. Excellent condition. In original box.**Price (£):** 17.50**Ref No:** 4.397RB**Category:** 'Lead' - Britain's 'Liliput'**Description:** LV606 miniature Horse-drawn Tumbrel. Light-green tumbrel and shafts, red spoked wheels, uncommon bay horse 'plodding'. Lacks extension ladders and Carter. Good condition. In nice reproduction box.**Price (£):** 14.50



Ref No: 4.401B

Category: Britain's 'Hunt' Series

Description: 'Set' No. 1236: 609 Huntswoman, mounted, standing; with Hound, standing. Boxed (lacks inner keeper card).

Price (£): 20.00

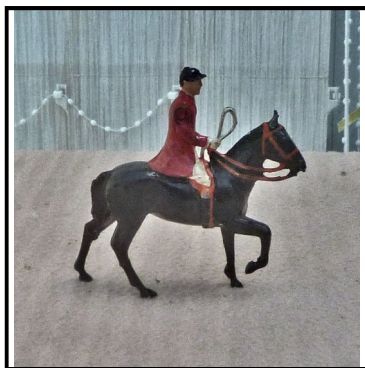

Ref No: 4.402

Category: Britain's 'Hunt' Series

Description: 608 Huntsman, mounted on chestnut horse. Red tunic, white leggings. jockey cap, crop in hand.

Price (£): 15.00

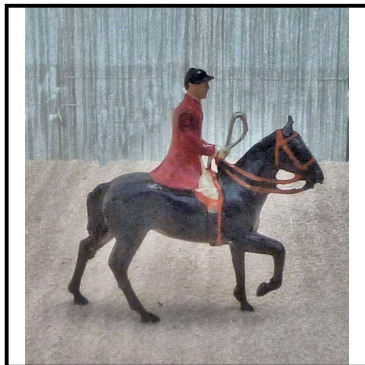

Ref No: 4.403

Category: Britain's 'Hunt' Series

Description: 608 Huntsman, mounted on black horse. Red tunic, white leggings. jockey cap, crop in hand.

Price (£): 15.00



Ref No: 4.404

Category: Britain's 'Hunt' Series

Description: 609 Huntswoman in grey, riding side-saddle on black horse.

Price (£): 20.00



Ref No: 4.405

Category: Britain's 'Hunt' Series

Description: 609 Huntswoman in black, riding side-saddle on chestnut horse.

Price (£): 20.00



Ref No: 4.406

Category: Britain's 'Hunt' Series

Description: for Britain's Diecast (Tractors, Lorries, etc) see main Diecast listing

Price (£): see text



Ref No: 4.411

Category: 'Lead' - Hill (Johillco) -Animals, Birds, etc

Description: 290 Sheep, standing, light grey, shaggy coat

Price (£): 2.50



Ref No: 4.412

Category: 'Lead' - Hill (Johillco) Animals, Birds, etc.

Description: 286-287 Hen on Nest. Several. Light brown, dark brown or white hen. 'Straw' nest. Price each

Price (£): 12.00



Ref No: 4.416R

Category: 'Lead' - Hill (Johillco) - Figures

Description: 239 Small Girl sitting on Trunk. 'Sailor-girl' attire. Luggage in assorted colours
Believed reproduction.

Price (£): 9.50



Ref No: 4.417

Category: 'Lead' - Hill (Johillco) - Figures

Description: 318 Milk-maid, with 2-pail Shoulder Yoke. Choice of dress and colouring: (a) Full-length green dress with white trimming and apron; (b) full-length white dress with full-front white apron. Price each.

Price (£): 9.50

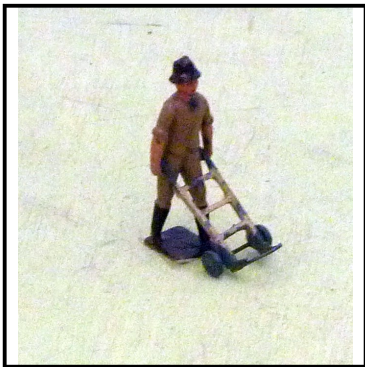

Ref No: 4.418-T

Category: 'Lead' - Hill (Johillco) - Figures

Description: 357 Gardener, tan clothing, brown boots and hat, pushing Sack Truck in lemon.
Excellent condition

Price (£): 11.00



Ref No: 4.419

Category: 'Lead' - Hill (Johillco) - Figures

Description: 364 Shepherd, carrying lamb, no crook. Choice of colouring: (a) R.A.F. blue smock, brown leggings; (b) yellow waterproof smock, black hat and leggings. Some chips and re-touched paint on (b). Price each.

Price (£): 7.50



Ref No: 4.420

Category: 'Lead' - Hill (Johillco) - Figures

Description: 403 Tramp ('Gentleman of the Road'), red sack with white spots slung over shoulder, not smoking pipe

Price (£): 14.00



Ref No: 4.421

Category: 'Lead' - Hill (Johillco) - Figures

Description: Unidentified cat no.: Stout elderly Gentleman in greatcoat and wearing bowler hat, carrying walking stick.

Price (£): 9.50



Ref No: 4.422

Category: 'Lead' - Hill (Johillco) - Figures

Description: Unidentified cat. no. (possibly 221): Sprightly Businessman in black suit, wearing bowler hat, carrying valise and umbrella

Price (£): 9.50



Ref No: 4.423

Category: 'Lead' - Hill (Johillco) - Figures

Description: Unidentified cat. no: Railway 'Ganger' ('lengthsman'), with shovel, on green grass base. Standing, awaiting passing of train.

Price (£): 9.50

**Ref No:** 4.426**Category:** 'Lead' - Hill (Johillco) Accessories**Description:** 134 Platform Dispensing Machine, 4-chamber (Cigarettes, Cigars, Caporals, Chocolate) (catalogued as 'Stollworks'). 1 in original condition of red with gold detail, others restored. Price each**Price (£):** 6.50**Ref No:** 4.427**Category:** 'Lead' - Hill (Johillco) Accessories**Description:** 136L Small Footbridge, with handrail on one side. Fawn trad area, with black rail. Qty 5. Can be sold as a pair making double-width footbridge with 2 handrails. Price per piece or £10 pair**Price (£):** 5.00**Ref No:** 4.428**Category:** 'Lead' - Hill (Johillco) Accessories**Description:** 139 Platform Dispensing Machine. Single chamber: 'Nestle's Chocolate'. Red with gold detail re-touched.**Price (£):** 7.50**Ref No:** 4.429**Category:** 'Lead' - Hill (Johillco) Accessories**Description:** 141 Platform Weighing Machine. Stand-on platform with 2 metal handrails. Circular dial. Green body with yellow markings, red pointer dial. Good condition (similar issued by Pixyland-Kew)**Price (£):** 7.50.



Ref No: 4.430

Category: 'Lead' - Hill (Johillco) Accessories

Description: 227 Rug and Umbrella (rolled into a bundle), red with yellow strapping. Large (length 4.5cm, 2-5/8 inches)

Price (£): 2.50



Ref No: 4.431

Category: 'Lead' - Hill (Johillco) Accessories

Description: 227 Rug and Umbrella (rolled into a bundle), red with yellow strapping. Small (length 2.8cm, 1-1/8 inches)

Price (£): 1.50



Ref No: 4.432

Category: 'Lead' - Hill (Johillco) Accessories

Description: 246 Roadside Fingerpost Sign, twin opposing arms 'To the Village ½-mile' and 'To the Mill'; grass-green base with two side support struts. Qty. 2. Price each

Price (£): 4.50



Ref No: 4.433

Category: 'Lead' - Hill (Johillco) Accessories

Description: 246-I Fence with stile incorporated. Wood-effect grain. Separate step and rails which fit together. Buff colour.

Price (£): 3.50

**Ref No:** 4.434**Category:** 'Lead' - Hill (Johillco) Accessories**Description:** 246J Dovecote. White 6-sided (hexagonal) cote with peaked green roof, on white post, standing on grass-green base. Height 9.5cm (3-3/4 inches)**Price (£):** 9.50**Ref No:** 4.435**Category:** 'Lead' - Hill (Johillco) Accessories**Description:** 246L Footbridge (listed as River Bridge), with single Hand-rail, brown platform with green at edges, cream hand-rail. 7cm (2.5 inches)**Price (£):** 6.50**Ref No:** 4.436**Category:** 'Lead' - Hill (Johillco) Accessories**Description:** 246R Beehive. Rectangular shape, three tiers with gabled roof, four corner legs. White with green roof.**Price (£):** 7.50**Ref No:** 4.437**Category:** 'Lead' - Hill (Johillco) Accessories**Description:** 275 Rabbit Hutch, with opening door section. Green, with fawn front panel. (no rabbit available)**Price (£):** 7,50

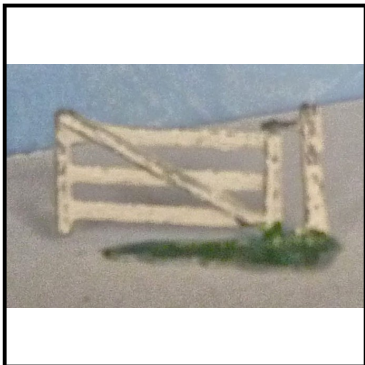
**Ref No:** 4.438**Category:** 'Lead' - Hill (Johillco) Accessories**Description:** 278 Garden Pond, with mirror-glass pond surface and green surround. Hand-held mirror shape. Qty. 2.**Price (£):** 15.00**Ref No:** 4.439**Category:** 'Lead' - Hill (Johillco) Accessories**Description:** 288 Hen Coop, with top-hinged front panel. Olive green sides and roof, buff front bars. Fair/good condition. Qty. 2. Price each**Price (£):** 9.50**Ref No:** 4.441P**Category:** 'Lead' - Mix of Hill (Johillco) and Taylor (believed)**Description:** 338-341 Blacksmith's Shop montage. Comprising FGT Forge without hood, Britain's 339 Blacksmith (standing), 341 Blacksmith (shoeing), 340 Anvil. Also a u/i Horse and Stable Lad.**Price (£):** 50.00**Ref No:** 4.446**Category:** 'Lead' - F. G. Taylor**Description:** 3-barred Gate, white, hinged on Post with green 'grass' base.**Price (£):** 8.50



Ref No: 4.447

Category: 'Lead' - F. G. Taylor

Description: 3-barred Gate, brown, hinged on post with green 'grass' base.

Price (£): 8.50



Ref No: 4.448

Category: 'Lead' - F. G. Taylor

Description: Three-barred Gate, white, hinged on green 'grass effect' base. Without box

Price (£): 4.00



Ref No: 4.449

Category: 'Lead' - F. G. Taylor

Description: Stile, 2-barred, with angled fixed step, 'grass-effect' at bottom of posts. Good casting. Qty. 2. Price each

Price (£): 8.50



Ref No: 4.450

Category: 'Lead' - F. G. Taylor (believed)

Description: Dog Kennel. Pitched roof. A few - assorted sizes and colours. Price each

Price (£): 5.00



Ref No: 4.451

Category: 'Lead' - F. G. Taylor

Description: Hay Rick, round, tapered to centre.

Price (£): 5.00



Ref No: 4.452

Category: 'Lead' - F. G. Taylor

Description: Hen or Goose Coop, with drop-down 'ladder' front. Overall green. Excellent condition

Price (£): 8.50



Ref No: 4.457

Category: 'Lead' - Taylor & Barrett

Description: Coster's Barrow, single-axle. Green body, with red wheels, shafts incomplete. .

Price (£): 5.00



Ref No: 4.458

Category: 'Lead' - Taylor & Barrett

Description: Water Well. Red brick circular base, with yellow pillars to support red-tiled roof, yellow band at ground level. Complete with handle, chain and water bucket. Height 2.5 inches (6.5cm)

Price (£): 17.50

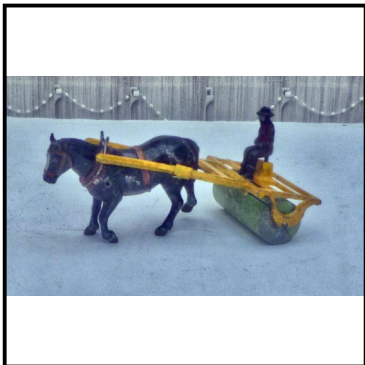
**Ref No:** 4.459**Category:** 'Lead' - Taylor & Barrett**Description:** Water Well. Red brick circular base, with yellow pillars to support red tiled roof, without yellow band at ground level. Complete with handle, chain and water bucket. Height 2.5 inches (6.5cm)**Price (£):** 17.50**Ref No:** 4.460**Category:** 'Lead' - Taylor & Barrett**Description:** Policeman with arms reaching forward, wearing white gauntlets.**Price (£):** 4.00**Ref No:** 4.466**Category:** 'Lead' - Charben's**Description:** Horse-drawn Roller. Black horse. One-piece green roller with yellow shafts. With driver on seat. Nice condition. In a non-original protective box**Price (£):** 24.00**Ref No:** 4.467**Category:** 'Lead' - Charben's**Description:** Horse-drawn Roller. Chestnut horse. One-piece green roller with yellow shafts. With driver on seat. Nice condition. In a non-original protective box**Price (£):** 24.00

**Ref No:** 4.468**Category:** 'Lead' figures - Charben's**Description:** Policeman 'on point duty', directing traffic. Right arm raised, left arm outstretched.**Price (£):** 7.50**Ref No:** 4.469**Category:** 'Lead' figures - Charben's**Description:** for Charben's Tractor, see main diecast list**Price (£):****Ref No:** 4.471**Category:** 'Lead' - Timpo**Description:** Scarecrow. With head. Bright red jacket relieved with yellow, yellow face, black hat, brown trousers, grass base.**Price (£):** 7.50**Ref No:** 4.472**Category:** 'Lead' - Timpo**Description:** Cattle Drover, with arms raised to herd cattle in desired direction. Red waist-coat over white shirt, brown leggings, black boots. Lacks stick in right hand.**Price (£):** 7.50



Ref No: 4.473

Category: 'Lead' - Timpo

Description: Farm-hand, male, with pitch-fork lifting sheaf of corn. Blue shirt, black trousers.

Price (£): 7.50

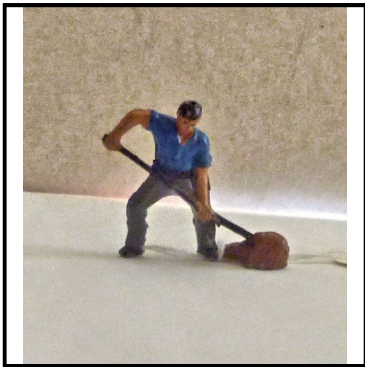

Ref No: 4.474

Category: 'Lead' - Timpo

Description: Farm-hand, male, with pitch-fork lifting pile of earth. Blue shirt, olive green trousers.

Price (£): 7.50



Ref No: 4.475

Category: 'Lead' - Timpo

Description: Farm-hand, female, with pitch-fork, lifting pile of earth. Yellow blouse, blue skirt, brown hair.

Price (£): 6.50



Ref No: 4.476

Category: 'Lead' - Timpo

Description: Farm-hand, female, walking, bucket in right hand, left arm out-stretched for balance. Blue shirt, red skirt. Qty. 2. Price each

Price (£): 7.50

**Ref No:** 4.477**Category:** 'Lead' - Timpo**Description:** Farm-hand, female, feeding poultry. With pouch at waist. Red blouse, yellow skirt. blue bonnet.**Price (£):** 7.50**Ref No:** 4.478**Category:** 'Lead' - Timpo**Description:** Tramp ('Gentleman of the Road'), blue smock, walking, sack on long belt from shoulder to waist, stick in right hand. left hand holding pipe to mouth. Originally issued with a sheepdog.**Price (£):** 12.00**Ref No:** 4.481**Category:** 'Lead' - Crescent**Description:** 'St. John Ambulance' Stretcher Bearer. Light blue uniform with white belt and sash. Walking.**Price (£):** 4.50**Ref No:** 4.482**Category:** 'Lead' - Crescent**Description:** Garage Mechanic, standing erect, carrying oil or petrol can. White shirt, light blue trousers.**Price (£):** 5.00

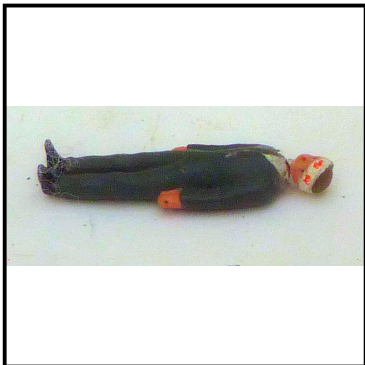
**Ref No:** 4.486**Category:** 'Lead' Countryside 'sets'**Description:** Mid-West Importers ('British made') Blacksmith's Shop Set; comprising, 2-piece Forge, 2 Farriers, Anvil, Horse with hind leg raised for shoe-ing. In a non-original box.**Price (£):** 35.00**Ref No:** 4.491**Category:** 'Lead' - U.S.A. pioneering figures**Description:** Gun-slinger in 'drawing of guns' position Black shirt, grey trousers, blue hat**Price (£):** 4.50**Ref No:** 4.492**Category:** 'Lead' - Figures, unidentified**Description:** Gardener pushing Wheelbarrow.**Price (£):** 10.00**Ref No:** 4.493**Category:** 'Lead' - Figures, unidentified**Description:** Prostrate casualty with bandage round head. Grey attire. (possibly to accompany 'Crescent'. St. John 'Stretcher Bearer' - see above)**Price (£):** 3.00



Ref No: 4.496

Category: 'Lead' - Railway personnel

Description: See non-Hornby railway page

Price (£):



Ref No: 4.501

Category: 'Lead' Military - unidentified

Description: Military Officer, at attention. Believed European. Red tunic, yellow leggings, long black boots, tasselled headgear

Price (£): 2.50

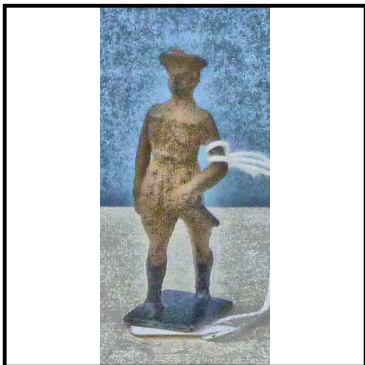

Ref No: 4.502

Category: 'Lead' Military - unidentified

Description: Military Officer (WW1). Walking forward, in khaki with black boots. Height 5cm (2 inches)

Price (£): 5.00



Ref No: 4.503

Category: Lead' - military - unidentified (Hill 17/2?)

Description: Semi-flat Military 'Invasion Party'. Comprises standard bearer, kneeling machine gunner, 3 standing riflemen (barrels broken), kneeling mortar bomber, 1 rifleman lying flat. Unknown manufacturer.

Price (£): 10.00

**Ref No:** 4.504**Category:** 'Lead' Military - unidentified**Description:** Military Figure with sloping arms. Light fawn dress (desert or Africa climate?) . Marked as '12th. Middlesex Volunteers'. Height to rifle tip 7.5cm, 3 inches.**Price (£):** 5.00**Ref No:** 4.505**Category:** 'Lead' Military - unidentified**Description:** Guardsman, red tunic, black leggings, bearskin head-dress. Available in choice of position: (a) erect stance; (b) prostrate firing rifle (barrel missing); Bandsman marching, with side drum. Price each .**Price (£):** 2.50**Ref No:** 4.511**Category:** 'Lead' - Police - unidentified figures**Description:** Policeman, standing with arms at side, head on one side as if listening or looking at child.**Price (£):** 4.50**Ref No:** 4.512**Category:** 'Lead' - Police - unidentified figures**Description:** Postman or Military Attaché, moustachioed, with large pouch at waist. Blue uniform edged in red, wearing helmet with spike, suggestive of European origin. Height 5cm.**Price (£):** 5.50

**Ref No:** 4.516**Category:** 'Composition' military figures**Description:** Qty, 11 'composition' figures by Elastolin' (Germany). Height of marching figures: 8.5 cm incl. base and rifle barrel. Qty. 10. Height of kneeling figure 5.5cm. Qty, 1. There is also a figure of a mounted Cavalry Officer (not pictured). All in excellent condition, no broken rifle barrels, etc.**Price (£):** 29.99**Ref No:** 4.521**Category:** 'Lead' - Animals, etc., unidentified**Description:** Other Cows, Horses, etc. Numerous. Some paint loss. Each**Price (£):** 2.00**Ref No:** 4.522**Category:** 'Lead' - Animals, etc., unidentified**Description:** Other Sheep, Pigs, Lambs, etc., assorted stances. Price each**Price (£):** 1.50**Ref No:** 4.523**Category:** 'Lead' - Animals, etc., unidentified**Description:** Other Dogs - various breeds. Each**Price (£):** 2.50



Ref No: 4.524

Category: 'Lead' - Animals, etc., unidentified

Description: Poultry. Qty. 2. One hen, brown with white wings and red crest, pecking, on green grass base. One turkey standing erect.

Price (£): 4.00



Ref No: 4.526B

Category: Miniature Figures - Dinky Toys

Description: Set No. 4 'Engineering Staff'. Boxed set of 5 figures (Storekeeper in tan greatcoat; Fitter in tan overalls; Fitter in tan overalls with oil can; Engineer in blue overalls; clerk in blue overalls with hand outstretched. Mint condition in original green lift-lid box.

Price (£): 45.00

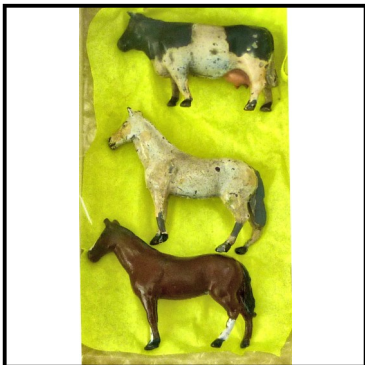

Ref No: 4.527

Category: Miniature Animals - Dinky Toys

Description: Qty. 3 Animals , comprising Fresian Cow, standing; Chestnut Horse, standing; Bay Horse, standing.

Price (£): 45.00



Ref No: 4.531

Category: Small Accessories - unidentified

Description: Milk Churn, tapered, cast, hollow, without lid, Height 1-inch (25mm). Qty. 3. Price for lot

Price (£): 5.00

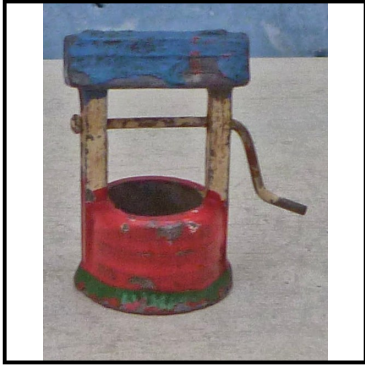
**Ref No:** 4.532**Category:** Small Accessories - unidentified**Description:** Water Well. Miniature size (height 4cm (1.5 inches). Red brick base, yellow roof, cream pillars. Working handle with bucket.**Price (£):** 3.50**Ref No:** 4.533**Category:** Small Accessories - unidentified**Description:** Footbridge, arched, moulded, with double rail. Larger than the Hill version.**Price (£):** 2.50**Ref No:** 4.534**Category:** Small Accessories - unidentified**Description:** Footbridge, arched, casting, with handrail on one side only. Two horizontal ribs.**Price (£):** 2.50**Ref No:** 4.535**Category:** Small Accessories - unidentified**Description:** Small Footbridge, lighter casting than Britains, light brown finish, two elliptical bars/handrails.**Price (£):** 3.50



Ref No: 4.541

Category: Cast Garage Equipment

Description: Dinky Toys Petrol Pumps - see main Diecast listing

Price (£): 9.00



Ref No: 4.542

Category: Cast Garage Equipment

Description: Numerous other Petrol Pumps (Dinky, Britain's, Timpo, Kays and other), some re-painted. Price each.

Price (£): 6.50



Ref No: 4.543

Category: Cast Garage Equipment

Description: Oil Cabinet, small format (height 2.75 cm), green, no sliding panel. 2 pumps within. 2-drawer cabinet beneath (hinges and handle, non-opening) at front. Qty. 3. Price each

Price (£): 3.50



Ref No: 4.546

Category: Cast Garage Equipment

Description: Kay's Oil Cabinet, Upright narrow format, green; available either with or without red panel at front. No sliding cover. 1 pump within.

Price (£): 4.50



Ref No: 4.547

Category: Cast Garage Equipment

Description: see also Diecast main page for similar items

Price (£):

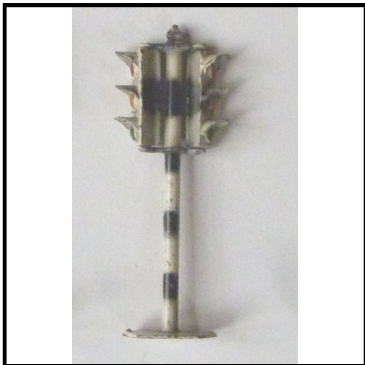

Ref No: 4.551

Category: Cast Road Signs

Description: Taylor & Barrett Traffic Lights. Tall, black and white hooped post and similar light units, which can be swivelled to face horizontally-opposed or at 90°. Hexagonal base. Finely cast.

Price (£): 4.00



Ref No: 4.552

Category: Cast Road Signs

Description: Britain's Opposing-face Traffic Signals, mounted on tall central pillar running between the two light units. Qty. 3. Price each

Price (£): 4.00



Ref No: 4.553

Category: Cast Road Signs

Description: Gilco (believed) Traffic Signals ('Traffic Lights'), opposing (180°) lights in white housings, on black-and-white hooped pillar with white unmarked base. Height 9cm (3.5 inches). Good condition.

Price (£): 3.00



Ref No: 4.554

Category: Cast Road Signs

Description: Multi-facing Traffic Signals ('Traffic Lights'). (8 Dinky + 1 Gilco) Dinky comprises 2 x 4-way, 2 x 3-way, 2 x 2-way 180°. 2 x 2-way 90°. Gilco is 2-way 90°. Qty. 9. Variable condition. The lot

Price (£): 15.00

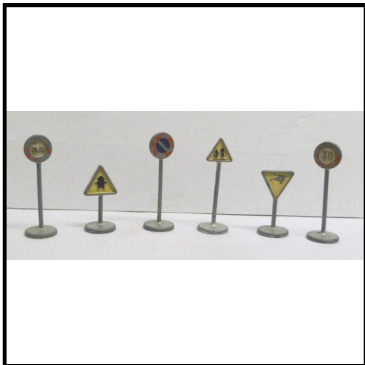

Ref No: 4.555

Category: Cast Road Signs

Description: Dinky Toys. 771 International Road Signs. Assembly of 9 signs (8 different, 1 duplicate). Some playwear. The lot

Price (£): 10.00

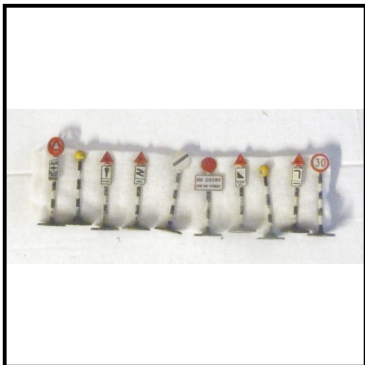

Ref No: 4.556

Category: Cast Road Signs

Description: Dinky Toys. Cat. No. 47 British Road Signs range. An assembly of 13 assorted signs, some duplicates and including one non-Dinky Traffic Light with square base. Good condition.

Price (£): 12.00



Ref No: 4.557

Category: Cast Road Signs

Description: British Road Signs. Unidentified maker, possibly Gilco and Charben's. 'Large' format. 4 different. Some playwear. The lot

Price (£): 3.00

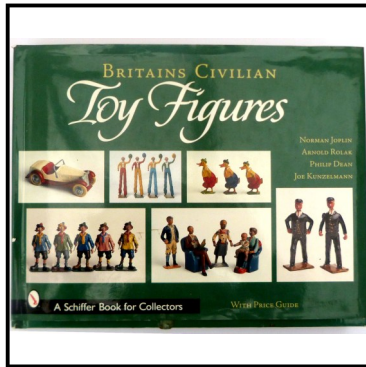

Ref No: 4.561

Category: Literature - 'lead'-related

Description: 'Britain's Civilian Toy Figures' (Joplin & others). 256pp. hardback with dust-wrap. Colour illustrations throughout. The definitive work on the subject.

Price (£): 0.44

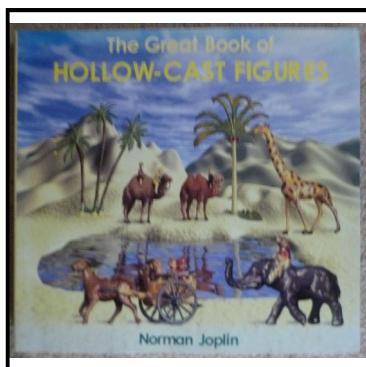

Ref No: 4.557

Category: Literature - 'lead'-related

Description: 'The Great Book of Hollow-cast Figures' (Joplin & others) Large-format limp-back, with laminated covers. Colour illustrations throughout but photographed against black background. With brief history of all known companies producing 'lead' items.

Price (£): 17.50



Ref No: 4.566

Category: Mastermodels (Ward & Co.)

Description: Please refer to list on '00 Railway' page

Price (£):



Ref No: 4.571

Category: Benbros - non-'lead'

Description: Benbros: Qty. 2 moulded 'Robin Hood' figures: (a) Robin Hood firing long-bow; (b) Mitch the Miller's Son (Bow unstretched, waving). Rare items. Together with (c) a 'Made in England' composition-based figure, firing bow, which is missing. Price for lot of 3

Price (£): 25.00

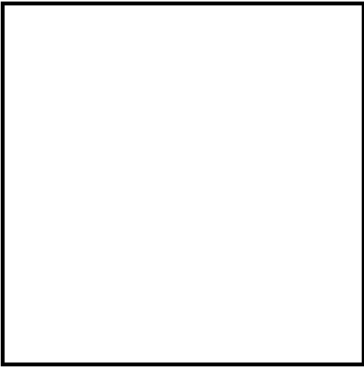

Ref No:

Category:

Description: end of 'Lead' and Small Castings page

Price (£):