



Ref No: 4.300.

Category: Farm equipment

Description: for Farm-related models (Dinky, Britain's) see main Diecast list

Price (£):



Ref No: 4L.301B

Category: Britain's - Wagons & Carts

Description: 4F Single-Horse-drawn single-axle Tumbrel Cart. Light blue tumbrel body and shafts with red relief detail, red spoked wheels. Chestnut horse having saddle. Supplied with detachable yellow extension ladders. With Carter in light grey smock holding whip. In original lift-lid box.

Price (£): 45.00



Ref No: 4L.302RB

Category: Britain's - Wagons & Carts

Description: 4f Single-Horse-drawn single-axle Tumbrel Cart. Mustard-yellow body with red spoked wheels and other red detail. Chestnut horse with brown and gold harness. Extension ladders provided. Fair/good condition with small paint chips, similarly on interior green floor. In a replica box.

Price (£): 35.00



Ref No: 4L.303RB

Category: Britain's - Wagons & Carts

Description: 4f Single-Horse-drawn Tumbrel Cart. Bright green body with red detail and red spoked wheels. Composition 'chestnut' horse with brown and gold harness. With brown extension ladders. Excellent condition. In replica box.

Price (£): 25.00

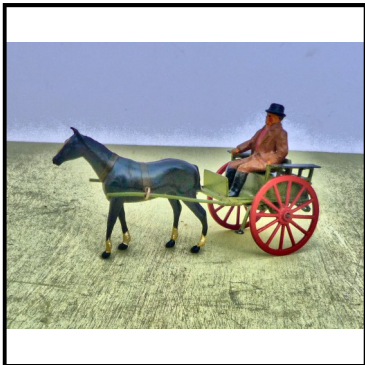
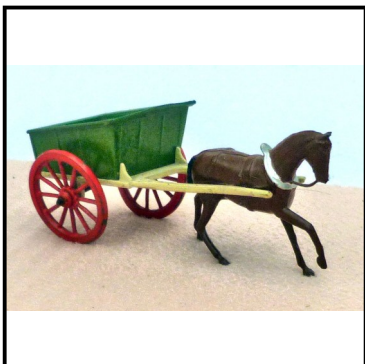
**Ref No:** 4L.304**Category:** Britain's - Wagons & Carts**Description:** 5F Farm Waggon, double-horse-drawn, 2 axle Waggon, 2 Chestnut horses (both with saddle), waggon having grass-green body and shafts, with red detail, red spoked wheels. Some painy loss on interior of waggon. With 505 Carter holding whip.**Price (£):** 55.00**Ref No:** 4L.305**Category:** Britain's - Wagons & Carts**Description:** 20F Horse-drawn 1-axle Farmer's Gig. Olive green gig with red spoked wheels, olive green seat, black splash-boards, hinged tail-board. Black horse with white mane and fetlocks. With farmer in brown with red waistcoat, having non-moving arms. Off-side mounting step broken. Otherwise good condition. Without box. .**Price (£):** 34.50**Ref No:** 4L.306**Category:** Britain's - Wagons & Carts**Description:** 20F Horse-drawn 1-axle Farmer's Gig. Light-green Gig with red spoked wheels. Green seat and splash-boards with black arm-rests, red back-rest. Hinged tail-board. Grey horse. With farmer, having moving left-arm. Excellent condition. Paint on horse possibly re-touched.**Price (£):** 35.00**Ref No:** 4L.307**Category:** Britain's - Wagons & Carts**Description:** 40F Single Horse-drawn 1-axle Farm Cart, green body with cream shafts, smaller red-spoked wheels, mid-chestnut-brown horse 'stepping'. Excellent condition.**Price (£):** 35.00



Ref No: 4L.308

Category: Britain's - Wagons & Carts

Description: 40F Single-horse-drawn Small Farm Cart. Blue cart body with grey shafts and red wheels, chestnut horse. Excellent condition.

Price (£): 20.00



Ref No: 4L.309

Category: Britain's - Wagons & Carts

Description: 45F Single Horse-drawn 1-axle Milk Float, being overall grey-blue ('turquoise') body, shafts and under-frame, name-board over wheels and on front panel, step at rear, red 12-spoke wheels, chestnut horse. Qty. 2. One has in interior paint loss. Otherwise good condition. Price each

Price (£): 27.50



Ref No: 4L.310.

Category: Britain's - Wagons & Carts

Description: 45F Single Horse-drawn 1-axle Milk Float, latter having mid-blue body with cream shafts and under-frame, name-board over wheels and on front panel, step at rear, red 12-spoke wheels, chestnut horse. Excellent condition.

Price (£): 37.50



Ref No: 4L.311

Category: Britain's - Wagons & Carts

Description: 45F Single Horse-drawn 1-axle Milk Float, latter having bright green body and shafts, name-board over wheels and on front panel, step at rear, red 12-spoke wheels, chestnut horse. Excellent condition.

Price (£): 37.50



Ref No: 4L.316B

Category: Britain's Farm implements

Description: 9F Single Horse-drawn Roller. Light blue roller frame and shafts, 2-section brown roller with red ends. Bay horse having saddle. With walking stable-lad in blue waistcoat, white shirt, black trousers. Excellent condition. In original lift-lid box.

Price (£): 45.00



Ref No: 4L.317B

Category: Britain's Farm implements

Description: 9F Single Horse-drawn Roller. Grass-green roller frame and shafts, 11-section grey roller with red ends. Bay horse having saddle. With walking stable-lad in blue waistcoat, white shirt, black trousers. Excellent condition. In original lift-lid box.

Price (£): 45.00



Ref No: 4L.318

Category: Britain's Farm implements

Description: 9F Single Horse-drawn Roller. Grass-green roller frame and shafts, 11-section grey roller with red ends. Bay horse having saddle. With walking stable-lad in blue waistcoat, white shirt, black trousers. Excellent condition. Without box.

Price (£): 40.00

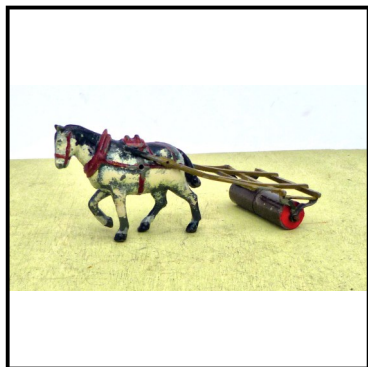

Ref No: 4L.319-T

Category: Britain's Farm implements

Description: 9F Single Horse-drawn Roller. Olive green roller frame and shafts, 2-section brown roller with red ends. Chestnut horse having saddle. With walking stable-lad in blue waistcoat, white shirt, black trousers. Excellent condition. Without box.

Price (£): 40.00



Ref No: 4L.320.

Category: Britain's Farm implements

Description: 12F Double-in-line-Horse-drawn Log Carrier. 2-axle Articulated Trailer and shafts in mid-brown with red-spoked wheels, chestnut horse, with saddle, black horse without saddle, traces, with 563 Stable Lad (Groom).

Price (£): 65.00



Ref No: 4L.321

Category: Britain's Farm implements

Description: 12F Double-in-line-Horse-drawn Log Carrier. 2-axle Articulated Trailer and shafts in grass-green, red-spoked wheels, long log, black horse with saddle, black horse without saddle, traces, with 563 Stable Lad (Groom).

Price (£): 65.00

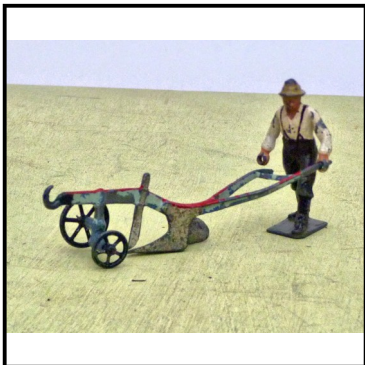

Ref No: 4L.322-T

Category: Britain's - Farm implements

Description: 142F General-purpose Plough, with Plough-man. Grey plough, with red edge detail. Repair to one handle. Currently lacks horse and traces - these to be added.

Price (£): 10.00



Ref No: 4L.323

Category: Britain's - Farm implements

Description: Unidentified catalogue ref. (1976 issue, dated on casting): 14-section grey Field Roller within green frame. Single shaft draw-bar With tow hook for attachment of additional implement. Excellent condition.

Price (£): 9.50



Ref No: 4L.326

Category: Britain's - Farm equipment

Description: 588 Milk Churn. Without lid. Height 2.6cm (1-1/8 inch). Qty. 5. Price for lot

Price (£): 8.00



Ref No: 4L.327

Category: Britain's - Farm equipment

Description: 527 Hurdle (Fencing). Buff, 5 bars with central upright and two opposing diagonal strengthening bars. Hook-eye at one top corner. Several. Price each

Price (£): 2.00

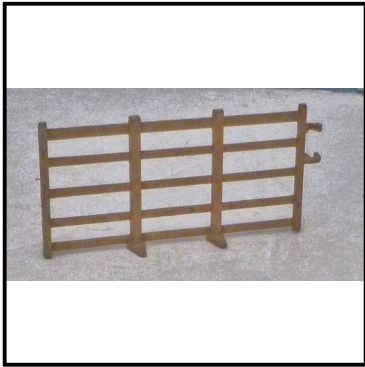

Ref No: 4L.328

Category: Britain's - Farm equipment

Description: 586 Fencing. Buff. 5 bars with two intermediate uprights. No diagonal strengtheners. Double hook-eye at one side. Several. Price each

Price (£): 2.50



Ref No: 4L.331B

Category: 'Lead' Countryside

Description: Britain's 9551 Four-furrow Plough, composite part diecast and part moulded. In original box.

Price (£): 14.50



Ref No: 4L.336B

Category: Britain's - Countryside

Description: 7F Tree with Gate. 'Dead' leaf-less Tree with branches cropped short, with white 4-barred gate alongside, the two joined on common 'grass' green baseplate. In original box (box lid has some distress).

Price (£): 17.50



Ref No: 4L.337

Category: Britain's - Countryside

Description: Britain's 7F Leaf-less Tree with gate attached. Without box

Price (£): 14.00



Ref No: 4L.338

Category: Britain's - Countryside

Description: Britain's 7F Leaf-less Tree, with gate, but hinge pins incomplete. Without box.

Price (£): 8.00



Ref No: 4L.339

Category: Britain's - Countryside

Description: 524 Fir Tree, in leaf. Semi-flat, some branches broken. Height 11cm (4.5 inches)

Price (£): 5.00



Ref No: 4L.340.

Category: Britain's - Countryside

Description: Numerous assorted semi-flat Trees, hedges, shrubs etc. Also fences, stiles. Prices £4 -£12 each. Make selection and request individual prices

Price (£):

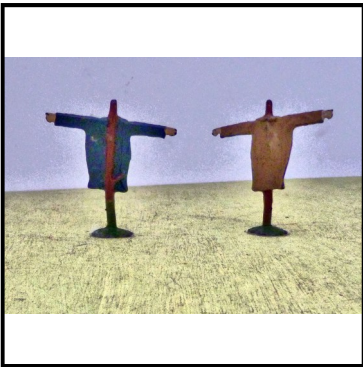

Ref No: 4L.341

Category: Britain's - Countryside

Description: 551 Scarecrow. Flapping jacket with outstretched arms, without head (as issued), on brown pole with green base. Available with tan, pale blue and brown jacket. All lack originally-issued hat. Price each

Price (£): 10.00



Ref No: 4L.342

Category: Britain's Countryside

Description: Britain's 581 Rustic Stile. Three-bar fence with stile-step, high green hedge each side.

Price (£): 5.00



Ref No: 4L.343

Category: Britain's - Countryside

Description: 581 Rustic Fence, brown, 3 bars, with high side-posts and green hedge section at each side, but without stile steps.

Price (£): 6.00



Ref No: 4L.344

Category: Britain's - Countryside

Description: 581 (similar to) Rustic Fence, brown, originally 3 bars but top bar missing , with Stile Steps, post at each side with hedges and grass effect at foot of posts.

Price (£): 3.50



Ref No: 4L.345

Category: Britain's - Countryside

Description: 582 Finger Signpost, single-arm, no destination marked. Qty. 2. Price each.

Price (£): 7.50



Ref No: 4L.346

Category: Britain's - Countryside

Description: 584 Finger Signpost, with 3 arms. White post and arms, green tri-angular base. Slight paint loss. Also similar with 2 opposing arms only.

Price (£): 5.50



Ref No: 4L.347R

Category: Britain's - Countryside

Description: 584 Finger Signpost - 2 opposing arms (originally 3 directional), Tri-angular grass base. Over-painted to original white.

Price (£): 4.50



Ref No: 4L.351

Category: Britain's - Figures (believed)

Description: 154P Cowboy, in aiming stance holding pistol in outstretched right hand, green shirt, grey trousers, grey hat.

Price (£): 4.50



Ref No: 4L.352

Category: Britain's - Figures

Description: 502 'Farmer's Wife', standing, with head covering and full-length blue dress, white apron, carrying basket in left hand, moving right arm at side, no umbrella. Some scuffs. Qty. 2. Price each

Price (£): 5.00



Ref No: 4L.353

Category: Britain's - Figures

Description: 503 Farmer's Wife, standing, with head-covering and full-length dress, white apron, moving right arm holding umbrella, fixed left arm holding basket. Choice of blue or green dress. Price each

Price (£): 6.50



Ref No: 4L.354

Category: Britain's - Figures

Description: 532 Milk-Maid, green skirt, pink over-wrap with no collar, blonde hair, left hand on waist, right arm hanging at side holding bucket.

Price (£): 8.00



Ref No: 4L.355

Category: Britain's - Figures

Description: 537 Milk-maid, sitting on stool. Available in assorted colours of dress - blue, red, buff with white or red trimmings. Price each

Price (£): 5.00

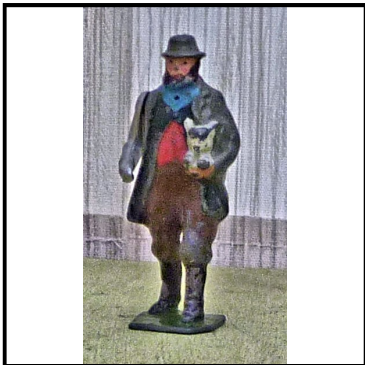

Ref No: 4L.356

Category: Britain's - Figures

Description: 594 Shepherd, carrying Lamb, grey-green jacket, brown trousers, blue 'kerchief. Replica moving right-arm, without crook.

Price (£): 12.00



Ref No: 4L.357

Category: Britain's - Figures

Description: 050/051 (Garden Series) Gardener pushing Lawn-Mower; Scarce pre-1939 issue.

Price (£): 25.00



Ref No: 4L.358

Category: Britain's - Figures

Description: 715 Gardener pulling Roller. Both in excellent condition

Price (£): 15.00

**Ref No:** 4L.359**Category:** Britain's - Figures**Description:** Sailor, in traditional navy blue with light blue 'collar', straw hat, walking.**Price (£):** 10.00**Ref No:** 4L.361-T**Category:** Britain's - Animals**Description:** 506 Shire Horse, 'more 'solid' type with 'plodding step'; Qty. 2: (a) black with white nose & hooves, (b) cremello (cream) with light brown hooves. Both have basic harness in orange. Price each**Price (£):** 7.50**Ref No:** 4L.362-T**Category:** Britain's - Animals**Description:** 507 Shire Colt, chestnut upper, pink-ish lower, raised head and tail**Price (£):** 6.00**Ref No:** 4L.363-T**Category:** Britain's - Animals**Description:** 508 Cow, standing. Fresian (white with brown patches) Qty. 2, and another, white with black patches. Qty. 1. Total 3. Price each**Price (£):** 8.00



Ref No: 4L.364-T

Category: Britain's - Animals

Description: 509 Calf (Heifer), white with brown patches, standing. Qty. 2. Price for pair

Price (£): 7.00



Ref No: 4L.365-T

Category: Britain's - Animals

Description: 510 Sheep, standing, white with black areas. Plus 511 Sheep, grazing. Price per piece

Price (£): 2.50

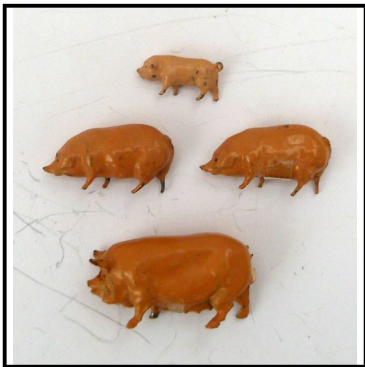

Ref No: 4L.366-T

Category: Britain's - Animals

Description: 514 Pigs, pink. 1 Boar, 2 Sows, 1 Piglet. Price for lot of 4, or can be sold separately.

Price (£): 15.00



Ref No: 4L.367-T

Category: Britain's - Animals

Description: 515 Turkey, Qty. 2. Price for pair

Price (£): 5.00

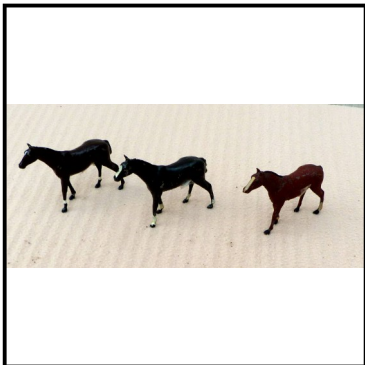
**Ref No:** 4L.368-T**Category:** Britain's - Animals**Description:** 519 Angry Gander, cackling, cream/orange. Qty. 2. Price each**Price (£):** 4.00**Ref No:** 4L.369-T**Category:** Britain's - Animals**Description:** 534 Calf, white with brown patches, lying. Qty. 3. Price for 3**Price (£):** 10.00**Ref No:** 4L.370-T**Category:** Britain's - Animals**Description:** 538 & 539 Cows: 538 lying, head turned. both white with black patches and red (brown) with white patches; 539 grazing, red (brown) with white patches. Price each**Price (£):** 6.50**Ref No:** 4L.371-T**Category:** Britain's - Animals**Description:** 550 Cob, chestnut (light-red-brown, matt) with long white snout, and two white leg bands, standing**Price (£):** 6.00

**Ref No:** 4L.372-T**Category:** Britain's - Animals**Description:** 552 Donkey, walking fawn with grey over-back, also available as 552 Donkey, standing static, in cream-grey with grey over-back (latter has incomplete left foreleg). Price for complete**Price (£):** 6.50**Ref No:** 4L.373-T**Category:** Britain's - Animals**Description:** 573 Bull, red-brown, aggressive stance, tail first curled upwards.**Price (£):** 10.00**Ref No:** 4L.374-T**Category:** Britain's - Animals**Description:** 573 Bull, Holstein (white/black), aggressive stance, tail first curled upwards.**Price (£):** 10.00**Ref No:** 4L.375-T**Category:** Britain's - Animals**Description:** Bull. chestnut, passive stance, tailed curled down to body**Price (£):** 8.00

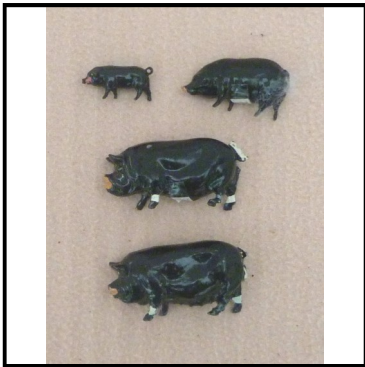
**Ref No:** 4L.376-T**Category:** Britain's - Animals**Description:** 576 Dog, St. Bernard, large, white with brown patches**Price (£):** 6.50**Ref No:** 4L.377-T**Category:** Britain's - Animals**Description:** 596 Berkshire Boars, Sows and Piglets, all black. Total 4. Price for lot or can be sold separately.**Price (£):** 20.00**Ref No:** 4L.378-T**Category:** Britain's - Animals**Description:** 602 Foal, chestnut (red-brown), white snout, 2 white leg bands, tail protruding (one curled, one tufted), standing. Qty. 2, plus another with tail broken. Price each if complete**Price (£):** 5.00**Ref No:** 4L.381**Category:** Britain's - Farm & Garden**Description:** 525 Fallen Tree (Log). Short, lying horizontal**Price (£):** 5.00

**Ref No:** 4L.382**Category:** Britain's - Farm & Garden**Description:** 569 (or 5015) Dog Kennel, brown sides, green roof. With 572 Sitting Dog or Hill 254 Bull-dog, or 513 Collie Dog. Price each**Price (£):** 11.00**Ref No:** 4L.383**Category:** Britain's - Farm & Garden**Description:** 575 Dovecote. barrel-shaped cote, red or straw-coloured coned roof, tall white or brown pillar, cast grass-green base.**Price (£):** 10.00**Ref No:** 4L.386B**Category:** 'Lead' - Britain's 'Liliput'**Description:** LV606 miniature Horse-drawn Tumbrel. Light-green (pastel) tumbrel and shafts, red spoked wheels, bay horse 'plodding'. Lacks extension ladders and Carter. Excellent condition. In original box.**Price (£):** 17.50**Ref No:** 4L.387RB**Category:** 'Lead' - Britain's 'Liliput'**Description:** LV606 miniature Horse-drawn Tumbrel. Light-green tumbrel and shafts, red spoked wheels, bay horse 'plodding'. Lacks extension ladders and Carter. Good condition. In nice reproduction box.**Price (£):** 12.00



Ref No: 4L.391B

Category: Britain's 'Hunt' Series

Description: 'Set' No. 1236: 609 Huntswoman, mounted, standing; Hound, standing. Boxed (lacks inner keeper card).

Price (£): 20.00

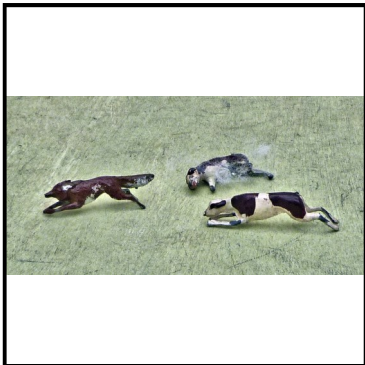

Ref No: 4L.392

Category: Britain's 'Hunt' Series

Description: 616 Fox with one 211 Hound (static, sniffing) and one 213 (616) Hound, running. Price for assembly of 3

Price (£): 14.00



Ref No: 4L.393

Category: Britain's 'Hunt' Series

Description: 608 Huntsman, mounted on chestnut horse. Red tunic, white leggings. jockey cap, crop in hand.

Price (£): 15.00

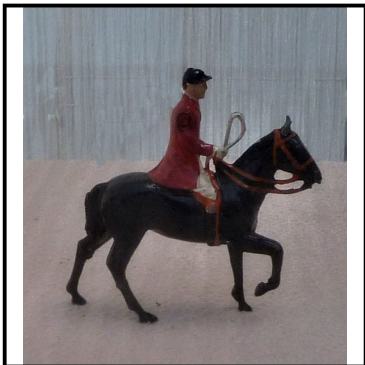

Ref No: 4L.394

Category: Britain's 'Hunt' Series

Description: 608 Huntsman, mounted on black horse. Red tunic, white leggings. jockey cap, crop in hand.

Price (£): 15.00



Ref No: 4L.398

Category: Britain's 'Hunt' Series

Description: 609 Huntswoman in grey, riding side-saddle on black horse..

Price (£): 20.00

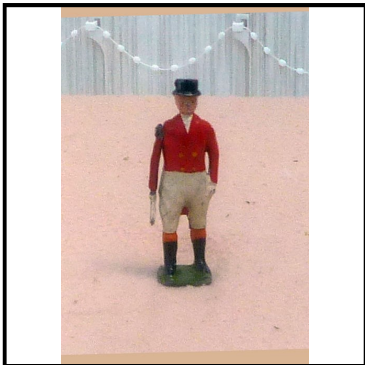

Ref No: 4L.395

Category: Britain's 'Hunt' Series

Description: 613 Huntsman, dis-mounted, scarlet jacket over white garments. Hard 'top' hat. Riding crop in right hand intact.

Price (£): 15.00



Ref No: 4L.396

Category: Britain's 'Hunt' Series

Description: 614 Huntswoman, dis-mounted, black jacket over white leggings and shirt, wearing bowler hat. Riding crop in right hand.

Price (£): 12.00



Ref No: 4L.397

Category: Britain's 'Hunt' Series

Description: 614 Huntswoman, dis-mounted, grey jacket over white leggings and shirt, wearing bowler hat. Riding crop in right hand.

Price (£): 12.00



Ref No: 4L.398

Category:

Description: for Britain's Diecast (Tractors, Lorries, etc) see main Diecast listing

Price (£):



Ref No: 4L.401

Category: 'Lead' - Hill (Johillco)

Description: 134 Platform Dispensing Machine, 4-chamber (Cigarettes, Cigars, Caporals, Chocolate) (catalogued as 'Stollworks'). 1 in original condition of red with gold detail, others restored. Price each

Price (£): 6.50



Ref No: 4L.402

Category: 'Lead' - Hill (Johillco)

Description: 136L Small Footbridge, with handrail on one side. Fawn trad area, with black rail. Qty 5. Can be sold as a pair making double-width footbridge with 2 hand-rails. Price per piece or £10 pair

Price (£): 5.00



Ref No: 4L.403

Category: 'Lead' - Hill (Johillco)

Description: 139 Platform Dispensing Machine. Single chamber: 'Nestle's Chocolate'. Red with gold detail re-touched.

Price (£): 7.50



Ref No: 4L.404

Category: 'Lead' - Hill (Johillco)

Description: 141 Platform Weighing Machine. Stand-on platform with 2 metal handrails. Circular dial. Green body with yellow markings, red pointer dial. Good condition (similar issued by Pixyland-Kew)

Price (£): 7.50.



Ref No: 4L.405R

Category: 'Lead' - Hill (Johillco)

Description: 239 Small Girl sitting on Trunk. 'Sailor-girl' attire. Luggage in assorted colours. Believed reproduction.

Price (£): 9.50



Ref No: 4L.406

Category: 'Lead' - Hill (Johillco)

Description: 246 Roadside Fingerpost Sign, twin opposing arms 'To the Village ½-mile' and 'To the Mill'

Price (£): 4.50



Ref No: 4L.407

Category: 'Lead' - Hill (Johillco)

Description: 246-I Fence with stile incorporated. Wood-effect grain. Separate step and rails which fit together. Buff colour.

Price (£): 3.50



Ref No: 4L.408

Category: 'Lead' - Hill (Johillco)

Description: 246J Dovecote. White 6-sided (hexagonal) cote with peaked green roof, on white post, standing on grass-green base. Height 9.5cm (3-3/4 inches)

Price (£): 9.50



Ref No: 4L.409

Category: 'Lead' - Hill (Johillco)

Description: 246L Footbridge (listed as River Bridge), with single Hand-rail, brown platform with green at edges, cream hand-rail. 7cm (2.5 inches)

Price (£): 6.50



Ref No: 4L.410.

Category: 'Lead' - Hill (Johillco)

Description: 246R Beehive. Rectangular shape, three tiers with gabled roof, four corner legs. White with green roof.

Price (£): 7.50



Ref No: 4L.411

Category: 'Lead' - Hill (Johillco)

Description: 275 Rabbit Hutch, with opening door section. Green, with fawn front panel. (no rabbit available)

Price (£): 7,50



Ref No: 4L.412

Category: 'Lead' - Hill (Johillco)

Description: Johillco 278 Garden Pond, with mirror-glass pond surface and green surround. Hand-held mirror shape.

Price (£): 15.00



Ref No: 4L.413

Category: 'Lead' - Hill (Johillco)

Description: 286-287 Hen on Nest. Several. Light brown, dark brown or white hen. 'Straw' nest. Price each

Price (£): 12.00



Ref No: 4L.414

Category: 'Lead' - Hill (Johillco)

Description: 288 Hen Coop, with top-hinged front panel. Olive green sides and roof, buff front bars. Fair/good condition. Qty. 2. Price each

Price (£): 9.50



Ref No: 4L.415

Category: 'Lead' - Hill (Johillco)

Description: 290 Sheep, standing, light grey, shaggy coat

Price (£): 2.50



Ref No: 4L.416

Category: 'Lead' - Hill (Johillco)

Description: 317 Corn Stooks (Cornshucks) (Wheatsheaves) Cream, with sun-blached red sections.

Price (£): 3.50



Ref No: 4L.417

Category: 'Lead' - Hill (Johillco)

Description: 318 Milk-maid, with 2-pail Shoulder Yoke. Choice of dress and colouring: (a) Full-length green dress with white trimming and apron; (b) full-length white dress with full-front white apron. Price each.

Price (£): 9.50



Ref No: 4L.418P

Category: 'Lead' - Hill (Johillco) (believed)

Description: 338-341 Blacksmith's Shop montage. Comprising 338 Forge (lacks canopy), 339 Blacksmith (standing), 341 Blacksmith (shoeing), 340 Anvil. Also a non-Hill Horse and Stable Lad.

Price (£): 50.00

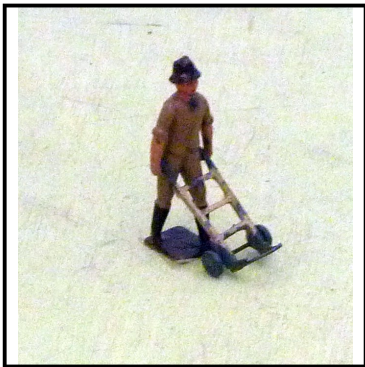

Ref No: 4L.419

Category: 'Lead' - Hill (Johillco)

Description: 357 Gardener, tan clothing, brown boots and hat, pushing Sack Truck in lemon. Excellent condition

Price (£): 11.00



Ref No: 4L.420.

Category: 'Lead' - Hill (Johillco)

Description: 364 Shepherd, carrying lamb, no crook. Choice of colouring: (a) R.A.F. blue smock, brown leggings; (b) yellow waterproof smock, black hat and leggings. Some chips and re-touched paint on (b). Price each.

Price (£): 7.50



Ref No: 4L.421

Category: 'Lead' - Hill (Johillco)

Description: 403 Tramp ('Gentleman of the Road'), with sack slung over shoulder

Price (£): 14.00

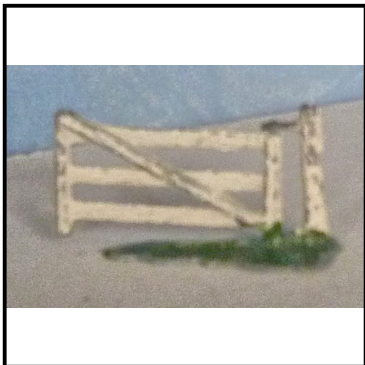

Ref No: 4L.426

Category: 'Lead' - F. G. Taylor

Description: 3-barred Gate, white, hinged on Post with green 'grass' base.

Price (£): 8.50



Ref No: 4L.427

Category: 'Lead' - F. G. Taylor

Description: 3-barred Gate, brown, hinged on post with green 'grass' base.

Price (£): 8.50



Ref No: 4L.428

Category: 'Lead' - F. G. Taylor

Description: Three-bar Gate, white, hinged on green 'grass effect' base. Without box

Price (£): 4.00



Ref No: 4L.429

Category: 'Lead' - F. G. Taylor

Description: Stile, 2-barred, with angled fixed step, 'grass-effect' at bottom of posts. Good casting. Qty. 2. Price each

Price (£): 8.50



Ref No: 4L.430.

Category: 'Lead' - F. G. Taylor (believed)

Description: Dog Kennel. Pitched roof. A few - assorted sizes and colours. Price each

Price (£): 5.00



Ref No: 4L.431

Category: 'Lead' - F. G. Taylor

Description: Coster's Barrow. Single-axle barrow with slatted sides and long handles. Lacks coster and utensils. Good condition.

Price (£): 15.00



Ref No: 4L.432

Category: 'Lead' - F. G. Taylor

Description: Hay Rick, round, tapered to centre. Qty. 2. Price each

Price (£): 5.00



Ref No: 4L.433

Category: 'Lead' - F. G. Taylor

Description: Hen or Goose Coop, with drop-down 'ladder' front. Overall green. Excellent condition

Price (£): 8.50



Ref No: 4L.436

Category: 'Lead' - Taylor & Barrett

Description: Coster's Barrow, single-axle, shafts broken. Green body, with red wheels and remains of shafts. With an assortment of wares (pots, etc.).

Price (£): 5.00



Ref No: 4L.437

Category: 'Lead' - Taylor & Barrett

Description: Water Well. Red brick circular base, with yellow pillars to support red-tiled roof, yellow band at ground level. Complete with handle, chain and water bucket. Height 2.5 inches (6.5cm)

Price (£): 17.50



Ref No: 4L.438

Category: 'Lead' - Taylor & Barrett

Description: Water Well. Red brick circular base, with yellow pillars to support red tiled roof, without yellow band at ground level. Complete with handle, chain and water bucket. Height 2.5 inches (6.5cm)

Price (£): 17.50



Ref No: 4L.439

Category: 'Lead' - Taylor & Barrett

Description: Policeman with arms reaching forward, wearing white gauntlets.

Price (£): 4.00



Ref No: 4L.441

Category: 'Lead' - Charben's

Description: Horse-drawn Roller. Bay horse. One-piece green roller with yellow shafts. With driver on seat. Nice condition.

Price (£): 24.00



Ref No: 4L.442

Category: 'Lead' figures - Charben's

Description: Policeman 'on point duty', directing traffic. Qty. 2 in differing poses. Price each

Price (£): 7.50



Ref No: 4L.443

Category: 'Lead' figures - Charben's

Description: for Charben's Tractor, see main diecast list

Price (£):



Ref No: 4L.446

Category: 'Lead' - Timpo

Description: Scarecrow. With head. Bright red jacket relieved with yellow, yellow face, black hat, brown trousers, grass base.

Price (£): 7.50



Ref No: 4L.447

Category: 'Lead' - Timpo

Description: Cattle Drover, with arms raised to herd cattle in desired direction. Red waistcoat over white shirt, brown leggings, black boots. Lacks stick in right hand.

Price (£): 7.50



Ref No: 4L.448

Category: 'Lead' - Timpo

Description: Farm-hand, male, with pitch-fork lifting sheaf of corn. Blue shirt, black trousers.

Price (£): 7.50

**Ref No:** 4L.449**Category:** 'Lead' - Timpo**Description:** Farm-hand, male, with pitch-fork lifting pile of earth. Blue shirt, olive green trousers.**Price (£):** 7.50**Ref No:** 4L.450.**Category:** 'Lead' - Timpo**Description:** Farm-hand, female, with pitch-fork, lifting pile of earth. Yellow blouse, blue skirt.**Price (£):** 6.50**Ref No:** 4L.451**Category:** 'Lead' - Timpo**Description:** Farm-hand, female, walking, bucket in right hand, left arm out-stretched for balance. Blue shirt, red skirt.**Price (£):** 7.50**Ref No:** 4L.452**Category:** 'Lead' - Timpo**Description:** Farm-hand, female, feeding poultry. With pouch at waist. Red blouse, yellow skirt. blue bonnet.**Price (£):** 7.50

**Ref No:** 4L.453**Category:** 'Lead' - Timpo**Description:** Farm-hand, female, left-hand on hip, right hand holding washing basket. Yellow dress, green collar and hat.**Price (£):** 5.00**Ref No:** 4L.456B**Category:** 'Lead' -'Miniature Models'**Description:** Set: 'The Village Blacksmith' Box printed 'Made in England for Midwest British Importers'- Farm Series No. 691. Comprises Forge (embossed FGT), Hood , Anvil, Horse, Smith. Lack horse-shoes as shown on picture lid.**Price (£):** 75.00**Ref No:** 4L.457**Category:** 'Lead' Countryside**Description:** Mid-West Importers ('British made') Blacksmith's Shop Set; comprising, 2-piece Forge, 2 Farriers, Anvil, Horse with hind leg raised for shoe-ing. In a non-original box.**Price (£):** 35.00**Ref No:** 4L.461**Category:** Unidentified figures**Description:** Gun-slinger in 'drawing of guns' position Black shirt, grey trousers, blue hat**Price (£):** 4.50



Ref No: 4L.462

Category: Unidentified figures

Description: Policeman, standing with arms at side, head on one side as if listening or looking at child.

Price (£): 4.50



Ref No: 4L.463

Category: Unidentified figures

Description: Postman or Military Attaché, moustachioed, with large pouch at waist. Blue uniform edged in red, wearing helmet with spike, suggestive of European origin. Height 5cm.

Price (£): 5.50



Ref No: 4L.466

Category: 'Lead' Military

Description: Military Figure with sloping arms. Light fawn dress (desert or Africa climate?) . Marked as '12th. Middlesex Volunteers'

Price (£): 5.00

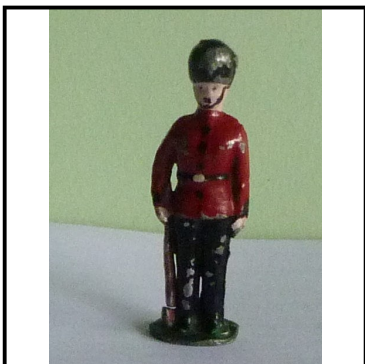

Ref No: 4L.467

Category: 'Lead' Military

Description: Military Guardsman, available in choice of position: (a) erect stance; (b) prostrate firing rifle (barrel missing); Bandsman marching, with side drum. Price each .

Price (£): 2.50



Ref No: 4L.471

Category: 'Lead' - 0-gauge railway personnel

Description: See non-Hornby railway page

Price (£):



Ref No: 4L.476

Category: 'Lead' Military

Description: Military Officer, at attention. Believed European. Red tunic, yellow leggings, long black boots, tasselled headgear

Price (£): 2.50

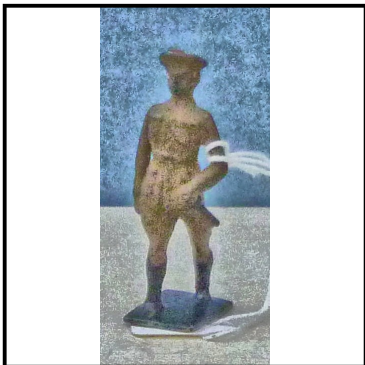

Ref No: 4L.477

Category: 'Lead' Military

Description: Military Officer (WW1). Walking forward, in khaki with black boots.

Price (£): 5.00



Ref No: 4L.478

Category: Other 'lead' - military related

Description: Semi-flat Military 'Invasion Party'. Comprises standard bearer, kneeling machine gunner, 3 standing riflemen (barrels broken), kneeling mortar bomber, 1 rifleman lying flat. Unknown manufacturer.

Price (£): 10.00

**Ref No:** 4L.481**Category:** 'Composition' military figures**Description:** Qty, 11 'composition' figures by Elastolin' (Germany). Height of marching figures: 8.5 cm incl. base and rifle barrel. Qty. 10. Height of kneeling figure 5.5cm. Qty, 1. There is also a figure of a mounted Cavalry Officer (not pictured). All in excellent condition, no broken rifle barrels, etc.**Price (£):** 29.99**Ref No:** 4L.486**Category:** Unidentified accessories**Description:** Small Footbridge, lighter casting than Britains, light brown finish, two elliptical bars/handrails.**Price (£):** 3.50**Ref No:** 4L.487**Category:** 'Lead' - Animals, etc**Description:** Other Cows, Horses, etc. Numerous. Some paint loss. Each**Price (£):** 2.00**Ref No:** 4L.488**Category:** 'Lead' - Animals, etc**Description:** Other Sheep, Pigs, Lambs, etc., assorted stances. Price each**Price (£):** 1.50



Ref No: 4L.489

Category: 'Lead' - Animals, etc

Description: Other Dogs - various breeds. Each

Price (£): 2.50



Ref No: 4L.490.

Category: 'Lead' - animals

Description: Poultry. Qty. 2. One hen, brown with white wings and red crest, pecking, on green grass base. One turkey standing erect.

Price (£): 4.00



Ref No: 4L.496B

Category: Miniature Figures - Dinky Toys

Description: Set No. 4 'Engineering Staff'. Boxed set of 5 figures (Storekeeper in tan great-coat; Fitter in tan overalls; Fitter in tan overalls with oil can; Engineer in blue overalls; clerk in blue overalls with hand outstretched. Mint condition in original green lift-lid box.

Price (£): 45.00

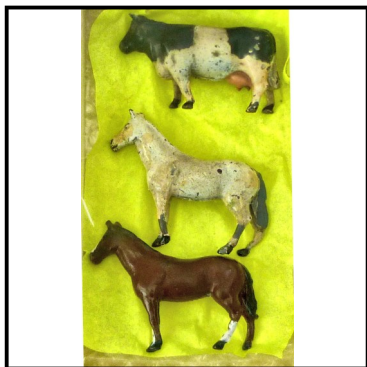

Ref No: 4L.497B

Category: Miniature Animals - Dinky Toys

Description: Qty. 3 Animals , comprising Friesian Cow, standing; Chestnut Horse, standing; Bay Horse, standing.

Price (£): 45.00



Ref No: 4L.501

Category: Small Accessories - unidentified

Description: Milk Churn, tapered, cast, hollow, without lid, Height 1-inch (25mm). Qty. 3.
Price for lot

Price (£): 5.00



Ref No: 4L.502

Category: Small Accessories - unidentified

Description: Letter Box on small post with 'grass effect' base. Assembled from a white-metal kit. Red box, brown post, green base. Attractive item

Price (£): 3.00



Ref No: 4L.503

Category: Small Accessories - unidentified

Description: Water Well. Miniature size (height 4cm (1.5 inches). Red brick base, yellow roof, cream pillars. Working handle with bucket.

Price (£): 3.50



Ref No: 4L.504

Category: Small Accessories - unidentified

Description: Footbridge, arched, moulded, with double rail. Larger than the Hill version.

Price (£): 2.50

**Ref No:** 4L.505**Category:** Small Accessories - unidentified**Description:** Footbridge, arched, casting, with handrail on one side only. Two horizontal ribs.**Price (£):** 2.50**Ref No:** 4L.511**Category:** Cast Garage Equipment**Description:** Dinky Toys 49a Bowser parallel-sided Petrol Pump, green, small format**Price (£):** 9.00**Ref No:** 4L.512**Category:** Cast Garage Equipment**Description:** Dinky Toys 49c 'Theo' Petrol Pump. Tall slim pillar, with hatched sight glass and white globe.**Price (£):** 9.00**Ref No:** 4L.513**Category:** Cast Garage Equipment**Description:** Dinky Toys 49b Wayne tapered Petrol Pump, light-blue. small format**Price (£):** 6.50

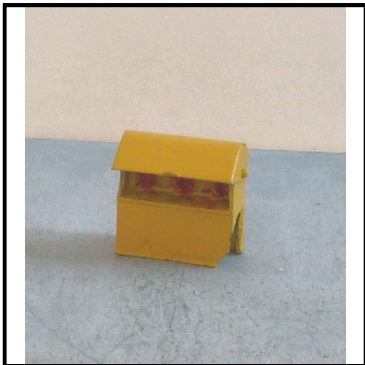
**Ref No:** 4L.514**Category:** Cast Garage Equipment**Description:** Numerous other Petrol Pumps (Dinky, Britain's, Timpo, Kays and other), some re-painted. Price each.**Price (£):** 6.50**Ref No:** 4L.515**Category:** Cast Garage Equipment**Description:** Dinky Toys 49e Oil Cabinet, overall yellow with hinged front panel. Repaired.**Price (£):** 5.50**Ref No:** 4L.516**Category:** Cast Garage Equipment**Description:** Oil Cabinet, small format (height 2.75 cm), green, no sliding panel. 2 pumps within. 2-drawer cabinet beneath (hinges and handle, non-opening) at front. Qty. 3. Price each**Price (£):** 3.50**Ref No:** 4L.517**Category:** Cast Garage Equipment**Description:** Kay's Oil Cabinet, Upright narrow format, green; available either with or without red panel at front. No sliding cover. 1 pump within.**Price (£):** 4.50



Ref No: 4L.518

Category: Cast Garage Equipment

Description: see also Diecast main page for similar items

Price (£):

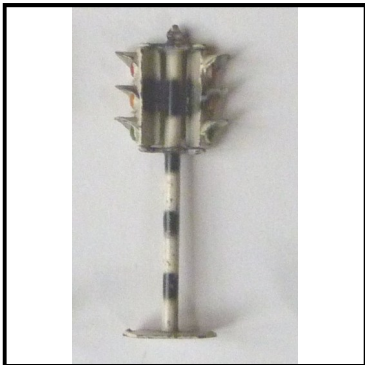

Ref No: 4L.521

Category: Cast Road Signs

Description: Taylor & Barrett Traffic Lights. Tall, black and white hooped post and similar light units, which can be swivelled to face horizontally-opposed or at 90°. Hexagonal base. Finely cast.

Price (£): 4.00



Ref No: 4L.522

Category: Cast Road Signs

Description: Britain's Opposing-face Traffic Signals, mounted on tall central pillar running between the two light units. Qty. 3. Price each

Price (£): 4.00



Ref No: 4L.523

Category: Cast Road Signs

Description: Gilco (believed) Traffic Signals ('Traffic Lights'), opposing (180°) lights in white housings, on black-and-white hooped pillar with white unmarked base. Height 9cm (3.5 inches). Good condition.

Price (£): 3.00

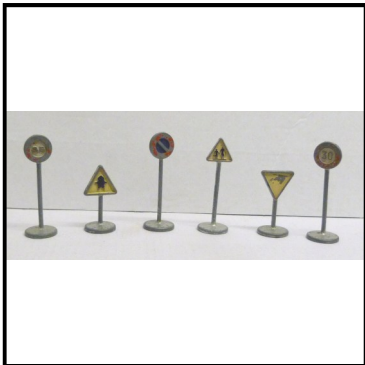
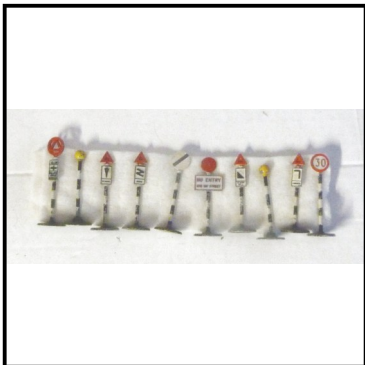
**Ref No:** 4L.524**Category:** Cast Road Signs**Description:** Multi-facing Traffic Signals ('Traffic Lights'). (8 Dinky + 1 Gilco) Dinky comprises 2 x 4-way, 2 x 3-way, 2 x 2-way 180°. 2 x 2-way 90°. Gilco is 2-way 90°. Qty. 9. Variable condition. The lot**Price (£):** 15.00**Ref No:** 4L.525**Category:** Cast Road Signs**Description:** Dinky Toys. 771 International Road Signs. Assembly of 9 signs (8 different, 1 duplicate). Some playwear. The lot**Price (£):** 10.00**Ref No:** 4L.526**Category:** Cast Road Signs**Description:** Dinky Toys. Cat. No. 47 British Road Signs range. An assembly of 13 assorted signs, some duplicates and including one non-Dinky Traffic Light with square base. Good condition.**Price (£):** 12.00**Ref No:** 4L.527**Category:** Cast Road Signs**Description:** British Road Signs. Unidentified maker, possibly Gilco and Charben's. 'Large' format. 4 different. Some playwear. The lot**Price (£):** 3.00



Ref No: 4L.531

Category: Literature - 'lead'-related

Description: 'Britain's Civilian Toy Figures' (Joplin & others). 256pp. hardback with dust-wrap. Colour illustrations throughout. The definitive work on the subject.

Price (£): 0.44

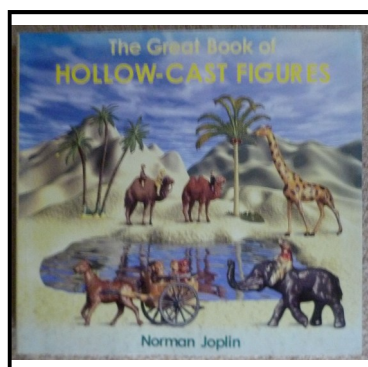

Ref No: 4L.532

Category: Literature - 'lead'-related

Description: 'The Great Book of Hollow-cast Figures' (Joplin & others) Large-format limp-back, with laminated covers. Colour illustrations throughout but photographed against black background. With brief history of all known companies producing 'lead' items.

Price (£): 17.50



Ref No: 4L.533

Category: Catalogues (Diecast -related)

Description: Dinky Toys Catalogue No. 8, publ.. 1971 for 1972 new models. Pocket-sized portrait-format. Good

Price (£): 7.00

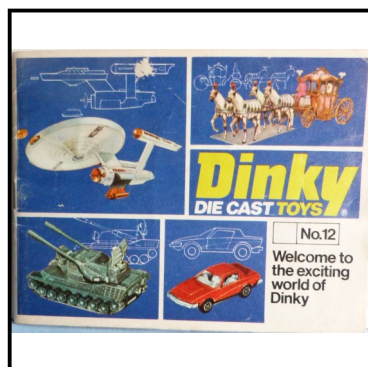

Ref No: 4L.534

Category: Catalogues (Diecast -related)

Description: Dinky Toys Catalogue No. 12 (1976). No cover price, possibly for overseas issue

Price (£): 7.50

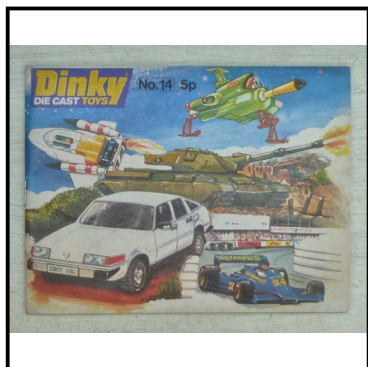

Ref No: 4L.535

Category: Catalogues (Diecast -related)

Description: Dinky Toys Catalogue No. 14 (1978). Small landscape format

Price (£): 7.50

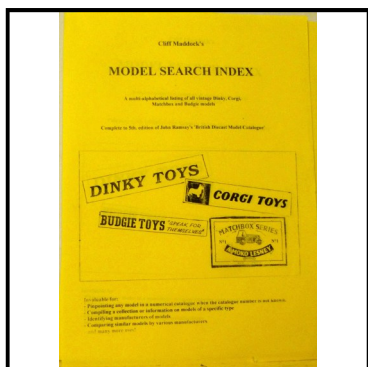

Ref No: 4L.536

Category: Catalogues (Diecast -related)

Description: Model Search Index (Cliff Maddock). Alphabetical listing of every classis vintage British diecast model (Dinky, Corgi, etc.), with appropriate model catalogue number

Price (£): 10.00



Ref No: 4L.541

Category: Mastermodels (Ward & Co.)

Description: Please refer to list on '00 Railway' page

Price (£):



Ref No: 4L.546

Category: Benbros - non-'lead'

Description: Benbros: Qty. 2 moulded 'Robin Hood' figures: (a) Robin Hood firing long-bow; (b) Mitch the Miller's Son (Bow unstretched, waving). Rare items. Together with (c) a 'Made in England' composition-based figure, firing bow, which is missing. Price for lot of 3

Price (£): 25.00

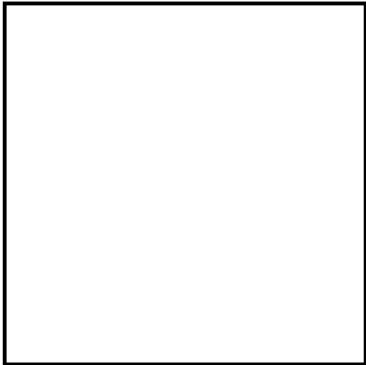

Ref No:

Category:

Description: end of 'Lead' and Small Castings page

Price (£):