

**Ref No:** 1.01B**Category:** Train Set (clockwork)

Description: 1930S. No. 1 clockwork Goods Set, N.E. Comprising No. 1 0-4-0 Tender Locomotive in lined-out L.N.E.R 'Doncaster green' No. 2810, together with 4-plank Open Wagon in N.E. grey-green and Goods Brake Van having rich brown sides with large gold 'N.E.' lettering, white roof. All in very excellent condition. In original box with circuit of track and all documentation. A truly exceptional train set.

Price (£): 115.00**Ref No:** 1.06P**Category:** Train 'Pack'

Description: 1920s No. 1 Passenger Train Pack. Comprises No. 1 clockwork 0-4-0 Tender Locomotive, L.M.S. lined-out red No. 2710, together with Qty. 4 of the very first type of Passenger Coach, in 'Midland Railway' maroon and lighter red doors, dark grey roof. The coaches are of nut & bolt construction and have brass buffers, clip-on door numbers and Meccano type (thick) axles.

Price (£): 475.00**Ref No:****Category:**

Description: Locomotive and coaches are available separately: Loco. £60, coaches, £110 each.

Price (£): See text**Ref No:** 1.07P**Category:** Train 'Pack'

Description: A 'Train Set' without track. 1950s issue Type 51 0-4-0 clockwork-driven Tender Locomotive, in gloss lined-out green B.R. livery, No 50153, together with 3 Type 51 Coaches (1 'First', 1 'Second' and one Full Brake) in BR carmine & cream. All in very good condition with minor blemishes. Lot of 4 items

Price (£): 95.00

**Ref No:** 1.08P**Category:** Train 'Pack'

Description: A Train 'Mini-Pack'. 1950s issue Type 51 0-4-0 clockwork-driven Tender Locomotive, in gloss lined-out green B.R. livery, No. 50153, together with a Type 51 Passenger Brake Van in BR carmine-and-cream. Both in excellent condition. Lot of 2 items

Price (£): 75.00**Ref No:** 1.09P**Category:** Train 'Pack'

Description: 1950s 'Type 40 Suburban Pack'. Comprising No. 40 clockwork 0-4-0 Tank Locomotive in B.R. lined-out black, No. 82011, [lion riding wheel], in original box, together with rake of three No. 41 2-axle Passenger (non-Corridor) Coaches, in B.R. maroon, all with boxes. All in very good condition, especially the locomotive, the coach tin-glazed windows are all bright. Lot of 4 items

Price (£): 70.00**Ref No:** 1.10P**Category:** Train 'Pack'

Description: 1950s 'Type 40 Suburban Pack'. A similar lot to above, but one coach is without box. Comprising No. 40 clockwork 0-4-0 Tank Locomotive (B.R. black, No. 82011 [lion-riding-wheel], superb condition in original box, together with rake of three unboxed No. 41 2-axle Passenger (non-Corridor) Coaches, in B.R. maroon. All in very good condition, especially the locomotive, the coach tin-glazed windows are bright with slight lack of lustre here and there.

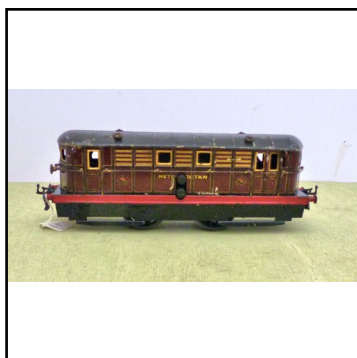
Price (£): 65.00**Ref No:** 1.16**Category:** Locomotives, electric

Description: 1920s. 20v. (tested) 3-rail electric 0-4-0 'Metropolitan' Locomotive, red/brown with grey roof, No. 2. Brass pick-ups suggest 6-volt, but mechanism runs OK at 20v, if a little noisy. Good condition. No box

Price (£): 325.00

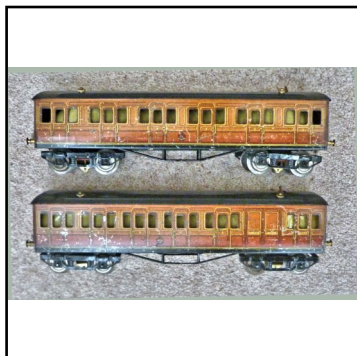
**Ref No:** 1.17**Category:****Description:** Metropolitan' coaches available for use with this locomotive - see 'Coaches' below**Price (£):****Ref No:** 1.21(B)**Category:** Locomotives, electric**Description:** Pre-1939 20v. 3-rail electric Type 320 Special 4-4-2 Tender Locomotive, L.M.S. lined-out crimson-lake, No. 6100, 'Royal Scot'. Nice condition, mechanism runs well. In a strong wooden hinged-lid protective box, with velvet lining.**Price (£):** 300.00**Ref No:** 1.22RB**Category:** Locomotives, electric**Description:** 1930s. 20v.3-rail electric Type E220 Special 4-4-0 Tender Locomotive, in lined-out L.N.E.R. apple green 'Hunt' Class No. 201 'The Bramham Moor'. Excellent condition. Locomotive is in a good replica box, the tender is in its original box. Fully-serviced and guaranteed.**Price (£):** 495.00**Ref No:** 1.23RB**Category:** Locomotives, electric**Description:** 1930s. 20v. 3-rail electric E220 Special 4-4-2 Tank Locomotive, in 'Southern' satin-finish olive green, No. '2091' in gold with other gold lettering and lining. Excellent condition, new driving wheels fitted as necessary and mechanism overhauled. In Meccano factory repair box.**Price (£):** 265.00

**Ref No:** 1.24RB**Category:** Locomotives, electric**Description:** Pre-1939 20v. 3-rail electric E220 Special 4-4-2 Tank Locomotive, in L.N.E.R. lined-out green livery No. 1784. Good condition, the only noticeable fault being slight pitting on firebox top. Mechanism tested and oiled. In replica green box.**Price (£):** 210.00**Ref No:** 1.25RB**Category:** Locomotives, electric**Description:** 1930s 20v. 3-rail electric No. E220 Special 4-4-2 Tank Locomotive, in G.W.R. lined-out Brunswick green, No. 2221. Excellent condition. Fully operational mechanism. In a reproduction protective box.**Price (£):** 220.00**Ref No:** 1.26B**Category:** Locomotives, electric**Description:** 1930s 20v. 3-rail electric No. E120 Special 0-4-0 Tank Locomotive, L.M.S. lined-out crimson-lake No. 70. Excellent condition. Guaranteed good runner. In box with original lid.**Price (£):** 245.00**Ref No:** 1.27**Category:** Locomotives, electric**Description:** 1930s 20v. 3-rail electric No. E120 0-4-0 Tender Locomotive, in L.M.S. lined-out crimson-lake. R/No. 5600. Very good condition.**Price (£):** 145.00

**Ref No:** 1.31**Category:** Locomotives, clockwork (wind-up)**Description:** 1920s. clockwork-driven No. 1 - 0-4-0 Tender Locomotive, lined-out L.N.E.R black No. 2710. Red driving wheels. With cylinders and full motion rods. Minor scuffs but very presentable.**Price (£):** 59.50**Ref No:** 1.32-T**Category:** Locomotives, clockwork (wind-up)**Description:** 1920s. clockwork-driven No. 1 0-4-0 Tank Locomotive, in lined-out L.M.S. black. No. 0-4-0. Good condition with minor surface faults. Right-hand winding spindle.**Price (£):** 52.50**Ref No:** 1.33**Category:** Locomotives, clockwork (wind-up)**Description:** 1940s-1950s clockwork-driven Type 501 0-4-0 Tender Locomotive, in L.M.S. lined-out maroon with satin finish, No. 5600. Outstanding condition with minimal blemishes.**Price (£):** 80.00**Ref No:** 1.34**Category:** Locomotives, clockwork (wind-up)**Description:** 1950s-issue clockwork-driven Type No. 50 0-4-0 Tender Locomotive, in B.R. gloss black lined out in straw and grey, No. 60199. With matching black tender. A few minor playwear scuffs but generally good.**Price (£):** 72.50

**Ref No:** 1.35**Category:** Locomotives, clockwork (wind-up)**Description:** 1950s-issue clockwork-driven Type No. 51 0-4-0 Tender Locomotive, in B.R. gloss green lined-out in orange, No. 50153, with matching tender. Excellent condition, deserving of a box.**Price (£):** 72.50**Ref No:** 1.36B**Category:** Locomotives, clockwork (wind-up)**Description:** 1950s.Type No. 30 clockwork-driven 0-4-0 Tender-type Locomotive, in lined-out B.R. green, No. 45746. Forward and reverse motion. Excellent condition in two separate original boxes.**Price (£):** 40.00**Ref No:** 1.37**Category:** Locomotive bodies**Description:** Type E3 electric type 4-4-2 Loco. Body ('Scot', 'Scotsman', etc); boiler and cab only without running frame. Qty. 2 (one in LMS maroon, one bare metal). Price each**Price (£):** 10.00**Ref No:** 1.38**Category:** Locomotive bodies**Description:** Type EM3 electric-type 0-4-0 Tank Loco. body in L.N.E.R. green No. 460 (no keyhole). Lacks smokebox door, boiler handrails and couplings.**Price (£):** 10.00

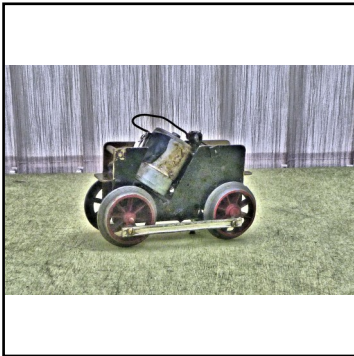
**Ref No:** 1.39**Category:** Locomotives bodies**Description:** 1920s. No. 1 0-4-0 Tank Locomotive body only, in L.N.E.R. green, lettered 0-4-0. Good condition. Needs suitable mechanism to make into an attractive locomotive.**Price (£):** 19.00**Ref No:****Category:****Description:** (see below for possible suitable electric mechanism)**Price (£):****Ref No:** 1.41**Category:** Locomotives bodies**Description:** 1920s. No. 1 0-4-0 Tank Locomotive part body only, lacking cab, in lined-out L.M.S. black No. 0-4-0. Good 'shiny' condition.**Price (£):** 10.00**Ref No:** 1.42**Category:** Locomotive bodies**Description:** Type 501 0-4-0 Tender Loco body, in L.M.S. maroon. All lettering and lining removed, remains in basic maroon.**Price (£):** 5.00

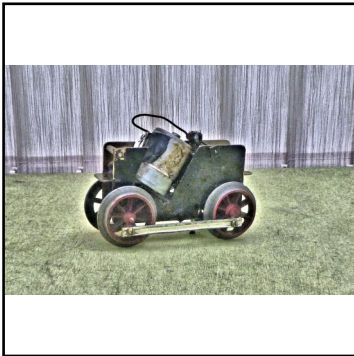
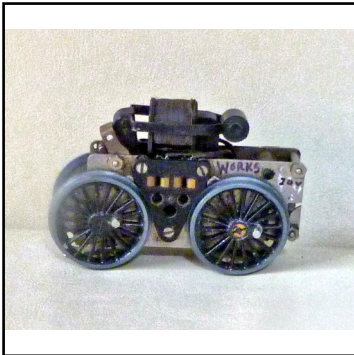
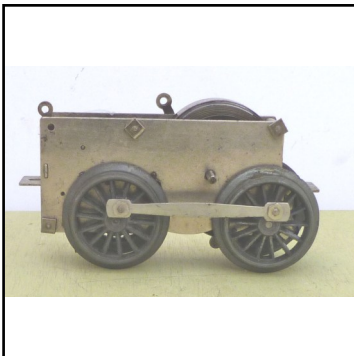
**Ref No:** 1.43**Category:** Locomotive body components**Description:** Type 1, 101/501 etc. Locomotive Boiler pressing only. With chimney and dome but no smokebox door or cab. Qty. 2, plus one other with steam pipes. Price each or £3.00 lot.**Price (£):** 1.00**Ref No:** 1.46**Category:** Mechanisms**Description:** Unidentified maker: 2-axle Electric mechanism of modern design, possibly suitable for above early Hornby locomotive body.**Price (£):** 20.00**Ref No:** 1.47**Category:** Mechanisms**Description:** 20v 3-rail electric mechanism, large type for No. 2 Special/No. 3. locomotive. Working order.**Price (£):** 95.00**Ref No:** 1.48**Category:** Mechanisms**Description:** No. 2 (early 4-4-0 or 4-4-4) Clockwork Mechanism, reversing. With wheels and coupling rods. but requires control rods and knobs. Good condition.**Price (£):** 50.00

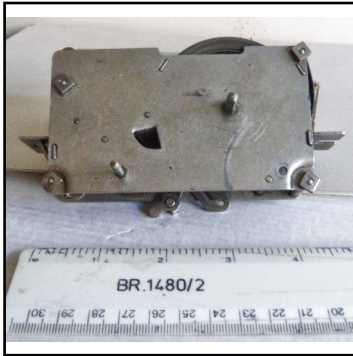
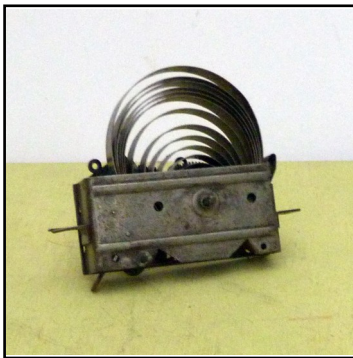
**Ref No:** 1.49**Category:** Mechanisms**Description:** No. 2 Special/No. 3 clockwork Mechanism, reversing. Some with wheels and rods, some without. Ask for requirements.**Price (£):** 37.50**Ref No:** 1.5**Category:** Mechanisms**Description:** Other Hornby clockwork ('wind-up') complete Mechanisms, some with wheels, others without. Believed suitable for Types 101, 40/501 clockwork mechanisms. (both unpainted steel and press-ribbed tin side frames, black finished). Ask for requirements.**Price (£):** 15.00**Ref No:** 1.51**Category:** Mechanisms**Description:** Several incomplete mechanisms, useful for spare parts, etc. Also several Meccano No. 1 and 'Magic' clockwork motors, complete and incomplete. Also several lengths of coil-spring of assorted size and length., some still as originally coiled.**Price (£):** Ask for prices**Ref No:** 1.56**Category:** Coach pack**Description:** 1950s 2-axle Type 41 non-Corridor 'Suburban' Coaches, in B.R. maroon with grey roof. Fair/good condition, without scratches but tinprinted window glazing has partially dulled. Qty. 1 Passenger Coach and one Full Brake Coach. Price for pair**Price (£):** 15.00

**Ref No:** 1.61**Category:** Coaches**Description:** 1920s. bogie-mounted 'Metropolitan' Coach, teak-wood effect with grey roof and black bogies, 1st. class. Fitted with interior lighting. Fair/good condition. No box**Price (£):** 99.00**Ref No:** 1.62**Category:** Coaches**Description:** 1920s. bogie-mounted 'Metropolitan' Coach, teak-wood effect with grey roof and black bogies, 3rd/Brake composite. Fitted with interior lighting. Fair/good condition. No box**Price (£):** 99.00**Ref No:** 1.63**Category:** Coaches**Description:** The above Metropolitan coaches (with interior lighting) are offered together with the electric locomotive listed in the Locomotives section.**Price (£):****Ref No:** 1.64**Category:** Coaches**Description:** 1920s. No. 1 Passenger Brake Van, overall maroon on black open axle-guard underframe and detailed end panels, dark grey clerestory roof. Double-hinged doors plus single door each side, the latter lettered 'Guard' and with tin-printed glazing (luggage compartment doors are not 'glazed'). Look-out duckets each side. Long drop-link couplings. Paint finish good for 100-year vintage. Well polished**Price (£):** 17.50

**Ref No:** 1.65B**Category:** Coaches**Description:** 1940s. immediate-post-war era bogie-mounted No. 2 Passenger (non-corridor) Coach, in G.W.R. umber-and-cream. Running No. 6597. Superb condition. In original box. Exceptionally uncommon item.**Price (£):** 105.00**Ref No:** 1.66**Category:** Coaches**Description:** 1930s. No. 2 Special bogie-mounted Pullman Coach, composite 3rd./Brake, named 'Verona'. Later umber-and-cream livery having umber above window level. Fair/moderate condition, some restoration.**Price (£):** 55.00**Ref No:** 1.67**Category:** Coaches**Description:** 1930s. No. 2 bogie-mounted Pullman Coach, brown ('umber') body with cream upper panels, cream roof, all on black underframe. 5 windows each side. New glazing fitted. A moderately-good example.**Price (£):** 45.00**Ref No:** 1.68**Category:** Coaches**Description:** 1930s. No. 2 bogie-mounted Saloon Coach, in L.M.S. maroon with grey roof on black underframe. R/No. 402. Good general condition, oner side better than the other, the latter shpwng slight distress. Good roof.**Price (£):** 25.00

**Ref No:** 1.69B**Category:** Coaches

Description: Post-1947 2-axle No. 1 Passenger Coach, 1st/3rd., in L.N.E.R 'teak' with black underframe and grey roof (this resprayed). Very good condition with minor litho. faults. In original box. Qty. 2. Price each

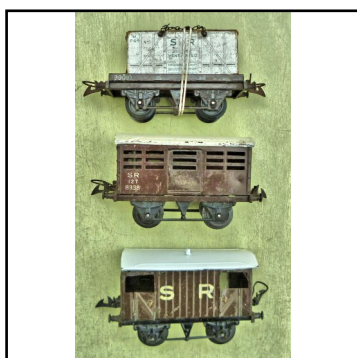
Price (£): 16.00**Ref No:** 1.71P**Category:** Wagon Packs (3)

Description: 'Southern Rolling Stock Pack B'. Consist of three 2-axle wagons, all in 'Southern' chocolate brown, comprising: (i) Uncommon post-1947 issue Cattle Wagon, slight playwear; (ii) 1930s. Flat Truck 'S.R.' loaded with 'Southern' silver-painted Ventilated Container; (iii) 1930s. Goods Brake Van, chocolate brown with white lettering. Price for lot of 3

Price (£): 35.00**Ref No:** 1.72P**Category:** Wagon Packs (4)

Description: 'Southern Rolling Stock Pack C'. Consist of four 2-axle wagons, all carrying 'Southern' markings and perhaps forming a 'Breakdown Train' consist. The pack comprises (i) No. 1 Crane Truck, open axle blue base carrying 'S.R.' lettering, with brown crane jib; (ii) 4-plank Open Wagon with tinprinted body lettered 'S.R.' in white, (uncommon post-1947 issue; (iii) 1930s Goods Brake Van with white lettering 'S.R.'; (iv) Goods Brake Van with green underframe and gold lettering 'S.R.'. Price for lot of 4

Price (£): 45.00**Ref No:** 1.73P**Category:** Wagon Pack (6)

Description: Pack of 6 1930s-issue 2-axle 4-plank Open Wagons in light grey finish, comprising: 1 enamel-painted wide-bodied lettered 'L.M.S.', 2 wide-bodied 'N. E.'. and 3 narrow-bodied tinprinted, lettered 'N.E.' (1), 'L.M.S.' (1), and 'S.R.' (1), Price for lot of 6

Price (£): 18.00

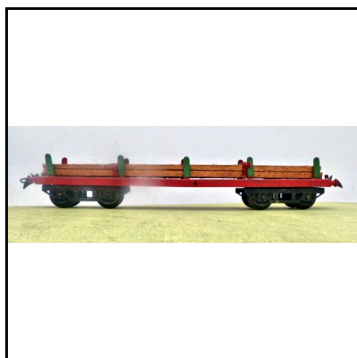
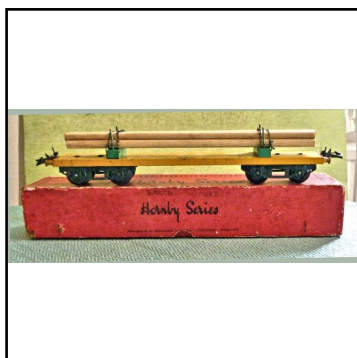
**Ref No:** 1.76**Category:** Pre-1939 No. 2 bogie Wagons**Description:** 1930s. bogie-mounted No. 2 High-Capacity Wagon, grey body on black underframe, sides lettered 'L.M.S. Coal'. Very good condition. New wheels fitted. Also fitted with replica 'load' of coal (tinplate insert).**Price (£):** 35.00**Ref No:** 1.77B**Category:** Pre-1939 No. 2 bogie Wagons**Description:** 1930s. No. 2 Luggage Van, having light grey body with white roof on black underframe. Sides lettered 'N.E.' in large gold. Outstanding condition. In possibly earlier issue 'dotted border' end-flap box printed for 'L.N.E.R.'.**Price (£):** 32.50**Ref No:** 1.78**Category:** Pre-1939 No. 2 bogie Wagons**Description:** 1930s. No. 2 Bogie-mounted Timber Wagon, gloss red platform with green pillars, a few of which are missing (I will try to replace). 2 planks of timber affixed. Automatic couplings. Good condition other than as stated.**Price (£):** 14.50**Ref No:** 1.79B**Category:** Pre-1939 No. 2 bogie Wagons**Description:** 1920s/1930s. No. 2 bogie-mounted Lumber Wagon. Yellow body with green bolsters, each bolster having restraining chains, the wagon fitted with a load of seven 'logs' (timber dowels). Black bogies. Automatic couplings. No lettering. Good condition. In red 'dotted border' box.**Price (£):** 22.00

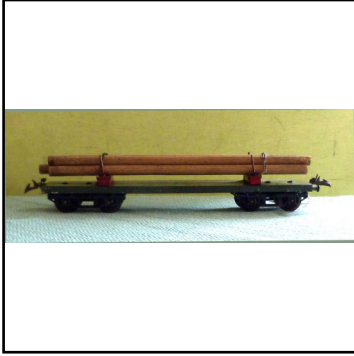
**Ref No:** 1.80.**Category:** Pre-1939 No .2 bogie Wagons**Description:** 1920s. No. 2 bogie-mounted Lumber Wagon. Olive-green body with red support bolsters, each bolster having restraining chains, the wagon fitted with a load of five wagon-length 'logs' (timber dowels). Black bogies. No owner's lettering. Generally good condition. Without box**Price (£):** 25.00**Ref No:** 1.86**Category:** Pre-1939 Private-Owner Wagons**Description:** 1930s 2-axle Private-owner Van 'Cadbury's Chocolates'. Blue panels on green underframe, white roof, sliding door each side. Excellent condition**Price (£):** 65.00**Ref No:** 1.87**Category:** Pre-1939 Private-Owner Wagons**Description:** 1930s. 2-axle Open 4-plank Wagon, red on black underframe, sides lettered 'Meccano' in gold. Good condition with minor blemishes.**Price (£):** 17.50**Ref No:** 1.91**Category:** Pre-1939 No. 1 Wagons**Description:** 1930s. 2-axle Flat Truck, G.W.R. grey, with G.W.R. Container in white as loose load. Good condition.**Price (£):** 11.00

**Ref No:** 1.92**Category:** Pre-1939 No. 1 Wagons**Description:** 1930s 2-axle Side Tipping Wagon, mustard yellow on black underframe. Hopper sides lettered 'Sir. Robt. McAlpine'. Excellent condition for 90 years old!.**Price (£):** 10.00**Ref No:** 1.96B**Category:** Pre-1939 No. 0 Wagons**Description:** 1930s. 2-axle No. 0 Refrigerator Van, in G.W. soft-white finish, with 'Mica B59823' markings. Non-operative sliding doors, these being incorporated into the litho. Automatic couplings. Excellent condition. In original box.**Price (£):** 42.00**Ref No:** 1.97**Category:** Pre-1939 No. 0 Wagons**Description:** 1930s. 2-axle No. 0 Refrigerator Van, in G.W. soft-white finish, with 'Mica B 59823' markings. Non-operative doors on this type. Very good condition, with an un-obtrusive scratch on one side. Without box.**Price (£):** 36.00**Ref No:** 1.98**Category:** Pre-1939 No. 0 Wagons**Description:** 1930s. 2-axle No. 0 Refrigerator Van, white with red lettering 'G. W. Mica B 59823'. Non-operative doors on this type. Automatic couplings. Regrettably the sides have suffered from damp stains, but the litho remains legible. Roof re-sprayed off-white.**Price (£):** 14.00



Ref No: 1.99

Category: Pre-1939 No. 0 Wagons

Description: 1930s No. 0 Refrigerator Van. Tinprinted 'buff' body on black under-frame, with non-operative doors, dulled-white roof, 'S.R.' lettering each side. Automatic couplings. Excellent condition, in original box which has flaps replaced at one end. Scarce item.

Price (£): 55.00



Ref No: 1.100.

Category: Pre-1939 No. 0 Wagons

Description: 1930s. 2-axle No. 0 Banana Van, tinprinted body without sliding doors, finished in overall grey-green with grey roof, sides printed with vertical black planking and lettered 'L.M.S. Banana'. Sub-lettering 'Return to Avonmouth' in black. Good condition.

Price (£): 20.00



Ref No: 1.101

Category: Pre-1939 No. 0 Wagons

Description: 1930s. 2-axle No. 0 Meat Van, L.M.S. grey with off-white roof, on black under-frame. Tinprinted body showing vertical planking, improved No. 0 version with sliding door each side. Automatic couplings. Nice condition

Price (£): 15.00



Ref No: 1.106P

Category: Pre-1939 Hornby non-British-style Wagons

Description: Qty. 4 items of 1930s. Hornby non-British-outline Rolling stock, comprising (i) 2-axle Box Car, mustard-yellow with brown roof, lettered 'Pennsylvania' and numerous other letterings, on black base. Sliding door each side, imitation brake wheel on roof; (ii) 2-axle 'Caboose' in N.Y.C. green with red roof and under-frame, lettered No. 2528; (iii) Saloon Coach, yellow with red and green detail, lettered 'Madison', white roof, modest condition; (iv) Saloon Coach, restored to overall red with white roof, gold detail, formerly lettered 'Mitropa'. Price for 4 items

Price (£): 25.00

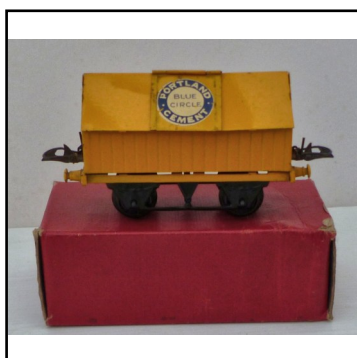
**Ref No:** 1.111P-E**Category:** Post-1947 Freight Wagon packs B.R. era**Description:** Pack of 5 post-1947 Wagons, all boxed, comprising: (a) Low-sided (B.R.-E) + Meat Container; (b) Low-sided (B.R.) + Cable Drum; (c) Cattle Wagon NE; (d) Gas Cylinder Wagon; (e) Goods Brake N.E. 10T. Price for lot of 5**Price (£):** 40.00**Ref No:** 1.116B**Category:** Hornby post-1947 'Private Owner' Wagons**Description:** Post-1947 2-axle Cement Wagon, chrome yellow body with gabled roof having hinged opening flap, on black underframe, one side of roof lettered 'Portland Blue Circle Cement'. Excellent/near-mint condition in good original box**Price (£):** 26.00**Ref No:** 1.117B**Category:** Post-1947 'Private Owner' Wagons**Description:** Post-1947 2-axle Cement Wagon, chrome yellow body with gabled roof having hinged opening flap, on black underframe, one side of roof lettered 'Portland Blue Circle Cement'. Some re-touched areas, generally good. In original box.**Price (£):** 15.00**Ref No:** 1.118**Category:** Post-1947 'Private Owner' Wagons**Description:** 1950s Rotary Tipping Wagon buff hopper lettered 'Trinidad Lake Asphalt' on black underframe. Mint condition. deserving of a box**Price (£):** 15.00

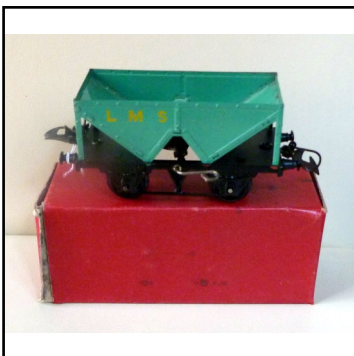
**Ref No:** 1.119B**Category:** Post-1947 'Private Owner' Wagons**Description:** 1950s. 2-axle No. 1 Fuel Oil Tank Wagon, chrome-yellow tank on black underframe, tank sides lettered 'Shell Lubricating Oil'. Excellent condition. In excellent original box.**Price (£):** 18.00**Ref No:** 1.120B**Category:** Post-1947 'Private Owner' Wagons**Description:** 1950s. 2-axle No. 1 Petrol Tank Wagon, silver tank on black underframe, tank sides lettered 'Esso' in black. Excellent condition with minimal faults. In superb original box**Price (£):** 17.50**Ref No:** 1.121**Category:** Post-1947 'Private Owner' Wagons**Description:** 1950s. 2-axle Fuel Oil Tank Wagon, fluorescent green tank on black underframe, sides lettered 'Manchester Oil Refinery'. Excellent condition. Qty. 2. Price each**Price (£):** 18.00**Ref No:** 1.126B**Category:** Post-1947 Freight Wagons - Big-Four era**Description:** 1950s No. 1 2-axle Hopper Wagon, in L.M.S. 'fluorescent' green on black underframe. Operating discharge doors. Excellent condition all round. In original box.**Price (£):** 14.00

**Ref No:** 1.127B**Category:** Post-1947 Freight Wagons - B.R. era**Description:** 1950s No. 1 2-axle Milk Traffic Van, in B.R. (Southern Region) malachite green with white roof on black underframe. Sliding door each side. Excellent condition all round. In original box.**Price (£):** 18.00**Ref No:** 1.131B**Category:** 1950s Type 50 Wagons**Description:** 1950s. No. 50 2-axle Goods Van, B.R. brown with grey roof and black underframe. Double-hinged doors each side. Excellent condition. In original orange-coloured box. .**Price (£):** 22.00**Ref No:** 1.132B**Category:** 1950s Type 50 Wagons**Description:** 1950s No 50 2-axle Bulk Salt Hopper Wagon, chrome yellow with red lettering 'Saxa', with gabled grey roof having hinged panel. Excellent condition all round. In original box.**Price (£):** 27.50**Ref No:** 1.133B**Category:** 1950s Type 50 Wagons**Description:** 1950s. No. 50 2-axle Rotary Tipping Wagon 'Trinidad Lake Asphalt' Swivelling body, buff, on black underframe. With brake lever each side. Excellent condition. In original green-coloured box**Price (£):** 28.00

**Ref No:** 1.134B**Category:** 1950s Type 50 Wagons

Description: 1950s Type 50 2-axle Side Tipping Wagon, fluorescent green hopper on black underframe, the latter with brake levers, the hopper lettered 'Sir Robert McAlpine'. Outstanding condition with just one minute scratch inside hopper. In original box (slight biro scribble on one side of box).

Price (£): 20.00**Ref No:** 1.135B**Category:** 1950s Type 50 Wagons

Description: 1950s Type 50 Gas Cylinder Wagon, red on black underframe, with brake lever each side. Mint. Boxed

Price (£): 16.00**Ref No:** 1.136B**Category:** 1950s Type 50 Wagons

Description: 1950s. No. 50 Series 2-axle Side Tipping Wagon, fluorescent green hopper on black underframe, with brake lever each side. Sides lettered 'Sir. Robt. McAlpine'. Superb condition. In excellent original box.

Price (£): 17.50**Ref No:** 1.137(B)**Category:** 1950s Type 50 Wagons

Description: 1950s. No. 50 Series 2-axle Side Tipping Wagon, fluorescent green hopper on black underframe, with brake lever each side. Sides lettered 'Sir. Robt. McAlpine'. Superb condition. In incorrect but excellent 'No. 50 Rotary Tipper' box.

Price (£): 16.00

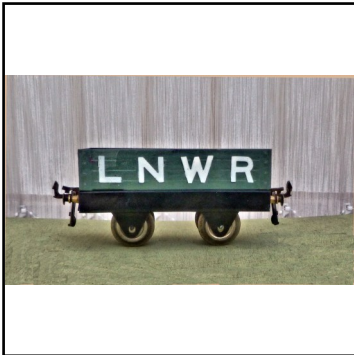
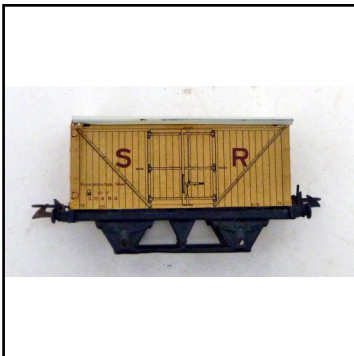
**Ref No:** 1.138**Category:** 1950s Type 50 Wagons**Description:** 1950s. Type 50 2-axle Side Tipping Wagon, fluorescent green hopper on black underframe, the latter with brake levers, the hopper lettered 'Sir Robt. McAlpine'. Good condition with minor faults. Colourful and attractive item of rolling stock.**Price (£):** 16.00**Ref No:** 1.139**Category:** 1950s Type 50 Wagons**Description:** 1950s No. 50 Series 2-axle Cattle Wagon, B.R. brown body with grey roof on black underframe. With brake lever each side. Excellent condition.**Price (£):** 15.00**Ref No:** 1.141R**Category:** Freight Wagons - restored**Description:** Pre-1923 4-plank Open Wagon, grey-green body on black underframe, brass buffers, plated-drop-link couplings, thick axles, clip-on lettering 'L.N.W.R.'. Excellent restoration to original condition.**Price (£):** 25.00**Ref No:** 1.146R**Category:** Freight Wagons with reproduction bodies.**Description:** Reproduction of 1930s issue No. 0 Refrigerator Van, body lithographed in buff, lettered 'S.R.' in red. White roof. 'Wessex' refurbished body on post-1947 underframe. Excellent condition.**Price (£):** 19.00

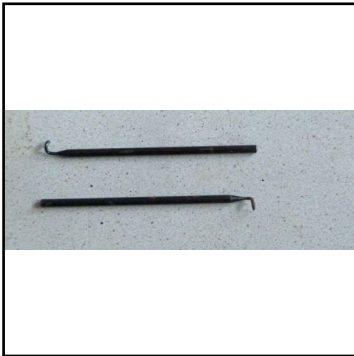
**Ref No:** 1.147R**Category:** Freight Wagons with reproduction bodies.**Description:** 'Horton ('Wessex') Reproduction of 1930s. 2-axle No. 0 Series Perishables Van, tinprinted body in dark red, lettered 'L.M.S. Fish', black underframe, grey roof. Excellent condition. Uncommon item.**Price (£):** 17.00**Ref No:** 1.151**Category:** Rolling stock accessories**Description:** 1930s. Shunter's Pole. For hooking-up or detaching drop-link couplings. Not often available.**Price (£):** 9.50**Ref No:** 1.156**Category:** Accessories**Description:** 1930s. issue No. 3 Station, without ramps or chimneys, non-opening doors. The building, which has good tinprinting depicting arched through-way, has been re-secured to the platform base, which has been re-sprayed to original mid-green. The roof in blue 'scallop-shell' pattern, has been partially re-finished to match. Altogether a presentable item. In a protective box.**Price (£):** 21.00**Ref No:** 1.157B**Category:** Accessories**Description:** 1950s. Island Platform 'Ripon'. Cream centre platform with white edging, green tile-effect canopy, brick-effect platform facings, plus two cream approach-descent inclined ramps. Excellent condition with very minor scuffs. In original box.**Price (£):** 55.00

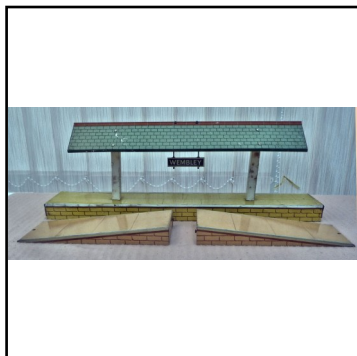
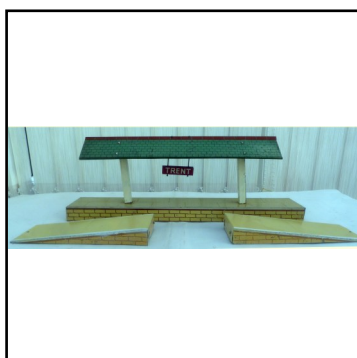
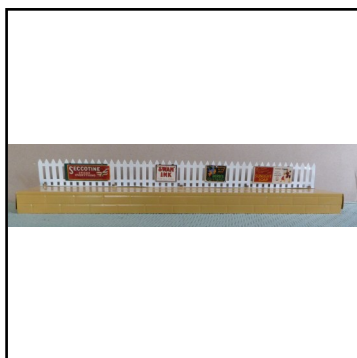
**Ref No:** 1.158**Category:** Accessories**Description:** 1950s. Island Platform 'Wembley'. Cream centre platform with white edging, green tile-effect canopy, brick-effect platform facings, plus two cream approach-descent inclined ramps. Excellent condition with very minor scuffs. In original box.**Price (£):** 44.00**Ref No:** 1.159**Category:** Accessories**Description:** 1950s. Island Platform 'Trent'. Cream centre platform with white edging, green tile-effect canopy, brick-effect platform facings, plus two cream approach-descent inclined ramps. Excellent condition with very minor scuffs.**Price (£):** 39.50**Ref No:** 1.160.**Category:** Accessories**Description:** 1950s. Island Platform 'Trent'. Cream centre platform with white edging, orange tile-effect canopy, brick-effect platform facings, complete with two approach-descent inclined ramps. Excellent condition with very minor scuffs.**Price (£):** 45.00**Ref No:** 1.161R**Category:** Accessories**Description:** 1930s. Passenger Platform (Platform Extension) with fence attached. Standard station length. Restored to original specification, having buff platform and white fencing. Price without advertisements: £30.00; price with four replica advertisements: £42.00**Price (£):** see text

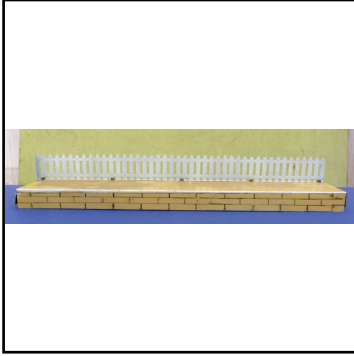
**Ref No:** 1.162R**Category:** Accessories**Description:** 1930s Passenger Platform (Platform Extension), with fence attached. Standard station length. Restored to original specification with cream platform having white edge and white back fence.**Price (£):** 27.50

Picture
to
follow

Ref No: 1.163R**Category:** Accessories**Description:** 1930s Passenger Platform (Platform Extension), with fence attached. Standard station length. Restored to original specification with 'speckled' mustard-cream platform having white edge and white back fence.**Price (£):** 29.50**Ref No:** 1.164**Category:** Accessories**Description:** 1930s. No. 2 Engine Shed, 2-straight-track length and double 2-rail track fitted. Double doors at each end, one door re-constituted. With roof and over-door extractor vents. Generally good condition.**Price (£):** 99.00**Ref No:** 1.165**Category:** Accessories**Description:** 1950s No. 2 Signal Cabin. Vibrant colours, fixed roof, no name-board. All complete with steps and chimney, but with some corrosion patches on roof.**Price (£):** 12.50

**Ref No:** 1.166**Category:** Accessories

Description: 1927-1931 Lattice Girder Bridge (No. 3 Footbridge). The very first Hornby line-side accessory. Revised colour scheme with attractive white span and steps, edged in blue, white corner pillars, and abutments stencilled grey over rich cream. One step missing, this in course of being replaced. Excellent condition.

Price (£): 145.00**Ref No:** 1.167**Category:** Accessories

Description: 1920s Goods Platform, with steps at corner, sliding door each side and rotating crane at one end. Restored into attractive early 1920s colour scheme with grey-green platform surfaces having white edges and with replacement fully working crane in red and grey.

Price (£): 35.00**Ref No:** 1.168**Category:** Accessories

Description: 1950s Goods Platform, non-sliding door each side. Cream platform without crane or steps, green tiled roof. Platform surface re-sprayed. Overall good.

Price (£): 18.50**Ref No:** 1.169B**Category:** Accessories

Description: 1950s. Platform Crane. Buff square plinth surmounted by red swivelling Crane base, with grey jib. The crane unit can be rotated through 360° by means of a cranked worm and sprocket and the hook can be raised and lowered. Excellent condition. In original box

Price (£): 26.00

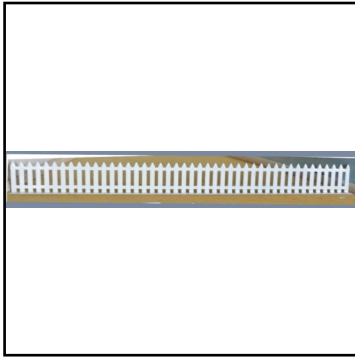
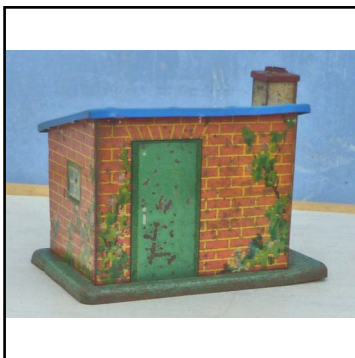
**Ref No:** 1.170R**Category:** Accessories**Description:** Replica Fence for Passenger Platform, in white or green, available as a separate spare part. Choice of 'rigid' or 'flexible'. Length 42.5cm. Equivalent to Hornby platform length. Numerous lengths available. Price per length.**Price (£):** 9.50**Ref No:** 1.171**Category:** Accessories**Description:** Post-1947 No. 1 Water Tank, red tank on black pillar and green base. Good condition. Replacement hose fitted.**Price (£):** 15.00**Ref No:** 1.172**Category:** Accessories**Description:** 1930s. Platelayer's Hut. Fixed (non-opening) plain green door. Good condition all round, with original-finish blue roof. Qty. 2. Price each**Price (£):** 29.00**Ref No:** 1.173**Category:** Accessories**Description:** 1930s. Platelayer's Hut. Fixed (non-opening) plain green door. Slight scuffs on front panel, but generally good condition, with resprayed blue roof. Qty. 2.. Price each**Price (£):** 27.50

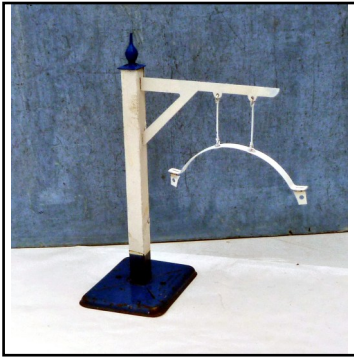
**Ref No:** 1.174R**Category:** Accessories**Description:** 1930s. Loading Gauge. complete with end-flaps. Repainted white pillar and arm, repainted blue base and finial, thus providing an attractive accessory. Uncommon item.**Price (£):** 18.50**Ref No:** 1.175**Category:** Accessories**Description:** 1920s Telegraph Pole. Tall, of steel construction, two cross-arms with insulators. Original R.A.F. blue paintwork slightly faded. Uncommon item.**Price (£):** 25.00**Ref No:** 1.176B**Category:** Accessories**Description:** 1950s. 43916 Furniture Container, B.R. maroon. Mint condition in excellent original box.**Price (£):** 13.50**Ref No:** 1.177P**Category:** Accessories**Description:** Lineside Advertisement Hoardings. 1950s. issue in buff, with a variety of colourful advertisements affixed on both sides. Pack of 6 different, not in original box.**Price (£):** 50.00



Ref No: 1.178

Category: **Accessories**

Description: for Level Crossings, Buffers, Viaducts, etc, see 'Track Accessories')

Price (£):

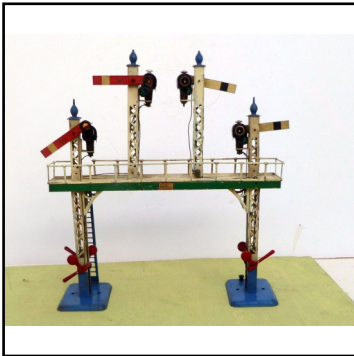

Ref No: 1.181

Category: **Accessories with electric lighting**

Description: 1930s 2E Signal Gantry, two lower-quadrant semaphore 'Home' arms in each direction, each having electric lamps fitted. White pillars and railings, green span sides, blue ladder and bases. All intact, but with some re-touching on the white lattice posts. Sought-after accessory. In a non-original protective box.

Price (£): 135.00



Ref No: 1.182

Category: **Accessories with electric lighting**

Description: 1930s. No. 2E Single-arm Semaphore Signal, red 'Home' arm, white pillar with blue base, ladder and finial. Fitted with electric lamp. Good condition.

Price (£): 40.00



Ref No: 1.181RB

Category: **Accessories - Signals (non-electric)**

Description: 1930s. No. 1 Signal Gantry. Description as above, except this one having four 'Distant' (yellow) arms and two non-original pillars, otherwise good condition. In a good protective box.

Price (£): 15.00

**Ref No:** 1.187R**Category:** Accessories - Signals (non-electric)**Description:** Post-1945 Single-Arm Semaphore Signal, 'Home', with tall lattice post, green base. Restored to very good condition. Uncommon post-1945 issue.**Price (£):** 17.50**Ref No:** 1.191**Category:** Special small Accessory**Description:** Meccano issue 'K-type' Oil Can. Miniature of the type used on the national rail system. Hand-crafted metal with brass spout, filler cap and plunger. Sought-after item**Price (£):** 75.00**Ref No:** 1.192B**Category:** Small accessories**Description:** 1930s Railway Accessories Set No. 1 'Miniature Luggage and Barrow' (5 items). Complete in original plain red box (dotted on end panels of lid).**Price (£):** 50.00**Ref No:** 1.193**Category:** Small accessories**Description:** Component of Railway Accessories Set No. 1: Porter's Barrow. Tinplate construction, overall green with grey wheels.**Price (£):** 8.00

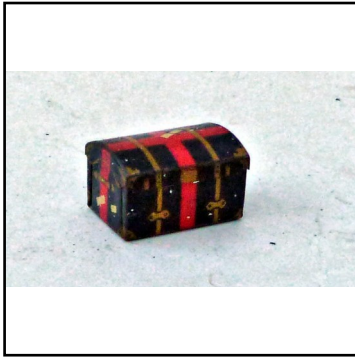
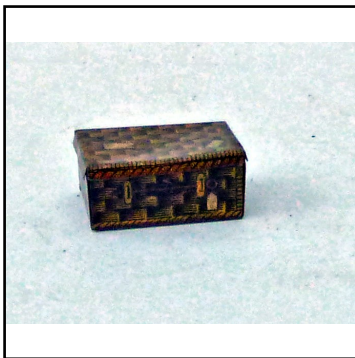
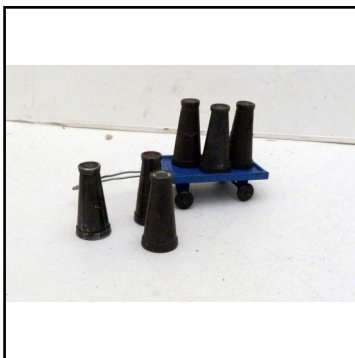
**Ref No:** 1.194**Category:** Small accessories**Description:** Component of Railway Accessories Set No. 1: Round-topped Trunk, black with red and gold/yellow strapping. Tinplate construction. Good condition.**Price (£):** 8.00**Ref No:** 1.195**Category:** Small accessories**Description:** Component of Railway Accessories Set No. 1: Flat-topped Trunk, yellow with gold strapping. Tinplate construction. Good condition.**Price (£):** 8.00**Ref No:** 1.196**Category:** Small accessories**Description:** Component of Railway Accessories Set No. 1: Wicker Hamper, 'straw' colour with 'London' label. Tinplate construction. Current stock item is mediocre, but good ones regularly available.**Price (£):** 6.50**Ref No:** 1.197**Category:** Small accessories**Description:** 1930s. Railway Accessories 'Set' No. 2. Comprising 2-axle Luggage Trolley, blue, with load of 6 Milk Cans. Good condition.**Price (£):** 24.00

**Ref No:** 1.198**Category:** **Small accessories****Description:** 1930s. Railway Accessories 'Set' No. 2: Comprising 2-axle Luggage Trolley, buff, with load of 6 Milk Cans. Good condition.**Price (£):** 24.00**Ref No:** 1.199**Category:** **Small accessories****Description:** Component of Railway Accessories Set No. 3: Label-making Machine, green with white detail. Excellent condition.**Price (£):** 9.00**Ref No:** 1.200.**Category:** **Small accessories****Description:** Component of Railway Accessories Set No. 3: Label-making Machine, uncommon earlier brown issue with white detail. Excellent condition.**Price (£):** 10.00**Ref No:** 1.201**Category:** **Small accessories****Description:** Component of Platform Accessories Set No. 3: Fire Hut. Overall red with black lining representing planking and doors, grey roof. Tapered sides. Excellent condition.**Price (£):** 26.00

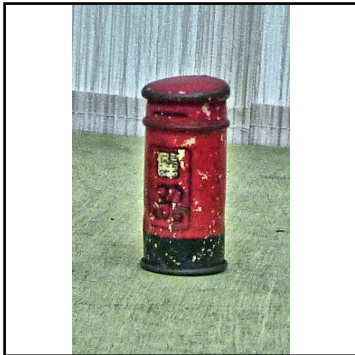
**Ref No:** 1.202**Category:** Small accessories**Description:** Component of Platform Accessories Set No. 3: Fire Hut. Overall red with black lining representing planking and doors, grey roof. Tapered sides. Good condition with minor faults.**Price (£):** 19.00**Ref No:** 1.203**Category:** Small accessories**Description:** Component of Platform Accessories Set No. 3: Letter Box, tinplate, red with black base, lettered 'GR'. Good condition.**Price (£):** 10.00**Ref No:** 1.204**Category:** Small accessories**Description:** Component of Platform Accessories Set No. 3: Letter Box, tinplate, red with black base, lettered 'GR'. Slightly less-good condition.**Price (£):** 9.00**Ref No:** 1.205**Category:** Small accessories**Description:** Dinky Toys cast Postman with sack slung across shoulder.**Price (£):** 8.00



Ref No: 1.206

Category: **Small accessories**

Description: for other Letter Boxes (diecast, etc.) see 'Lead' pages

Price (£):



Ref No: 1.207

Category: **Small accessories**

Description: Component of Platform Accessories Set No. 3: Ticket-issuing Machine. Red with gold detail. Good condition.

Price (£): 8.00



Ref No: 1.208B

Category: **Small accessories**

Description: 1930s. Railway Accessories Set No. 4. Combination of Sets 1, 2, 3, totalling 17 pieces. Different composition to above. Re-strung on original mounting card. Excellent condition. In original lift-lid box.

Price (£): 100.00



Ref No: 1.209B

Category: **Small accessories**

Description: 1930s. Railway Accessories No. 7: Watchman's Hut, with Brazier, Poker and Shovel. Good condition. In original end-flap box. .

Price (£): 33.00



Ref No: 1.210.

Category: Small accessories

Description: Combined Screwdriver, Rail Gauge and Spanner. (usually available, occasionally out of stock)

Price (£): 7.00



Ref No: 1.211P

Category: Small accessories

Description: Hornby Locomotive and Tender Lamps (non-operative). Qty. 2 headlamps (black with silver lens) and 1 tail lamp (red with silver lens) in original packet. Numerous packs. Also other packs with different consist of 3. Price per pack

Price (£): 8.00



Ref No: 1.212

Category: Small accessories

Description: Hornby tinplate Milk Can ('Churn'). Dull surface finish. Numerous available at time of issue. Price each

Price (£): 1.75



Ref No: 1.213

Category: Other small accessories

Description: Coach Destination Boards. Replica in tinplate or plastic. Black lettering on white background. Numerous famous train names available. Also similar available in strong cardboard, black lettering on white background. Price for tinplate: £2.00 each, price for plastic: £1.00 each

Price (£): see description

**Ref No:** 1.216P**Category:** Dinky Toys - 0-gauge figures**Description:** 1950s issue: 3 Animals from Set No. 2 'Farmyard Animals'. Comprising (a) Chestnut Horse, (b) Bay Horse, (c) Friesian Cow. Excellent condition. Price for 3 together**Price (£):** 60.00**Ref No:** 1.217B**Category:** Hornby (Dinky Toys) 0-gauge figures**Description:** Dinky Toys (for 0-gauge) 1950s issue Set No. 4 'Engineering Staff'. Qty. 5 'small' figures, comprising: (a) Fitter in brown overalls with Oil Can, (b) Fitter in blue, walking, (c) Storekeeper in brown, (d) Fitter in blue with arm outstretched. (e) Fitter in brown, walking. Excellent condition, on original stringing card. Green lift-lid box.**Price (£):** 40.00**Ref No:** 1.218**Category:** Hornby (Dinky Toys) 0-gauge figures**Description:** Passengers, in both large (1930s) and smaller (1950s) scales: Lady with 'Rupert' toddler, Lady in green with toddler, Lady in long red coat, Lady in red and white clothing, News Vendor with tray. Price each**Price (£):** 9.50**Ref No:** 1.219**Category:** Hornby (Dinky Toys) 0-gauge figures**Description:** Passengers in both large (1930s) and smaller (1950s) scales: Male Hiker, in brown walking gear, Female Hiker in white blouse, blue shorts, Businessman in overcoat, Businessman in suit. Price each**Price (£):** 9.00

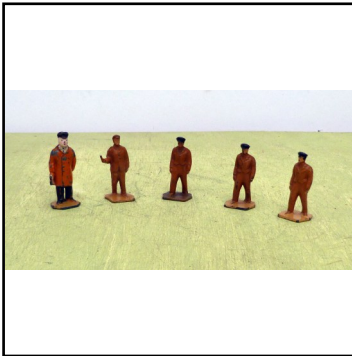
**Ref No:** 1.220.**Category:** Hornby (Dinky Toys) 0-gauge figures**Description:** Railway Staff, in both large (1930s) and smaller (1950s) scales: Ticket Collector. 1930s has both arms outstretched, 1950s has one arm extended); Porter with 2 cases; Porter without cases, Guard with Flag; Engine Driver with oil can. Price each**Price (£):** 6.50**Ref No:** 1.221**Category:** Hornby (Dinky Toys) 0-gauge figures**Description:** Engineering Staff, in both large (1930s) and smaller (1950s) scales: Fitter, in brown overalls (early ones with white shirt); Storekeeper in brown overcoat (later in blue); Greaser with oil can, in brown overalls. Price each**Price (£):** 6.50**Ref No:** 1.222**Category:** Hornby (Dinky Toys) 0-gauge figures**Description:** 1930s. 'Running Newsboy'. (also available in replica)**Price (£):** 10.00**Ref No:** 1.223**Category:** Hornby (Dinky Toys) 0-gauge figures**Description:** Other 0-gauge figures (non-Hornby) - see 'Lead' pages**Price (£):**

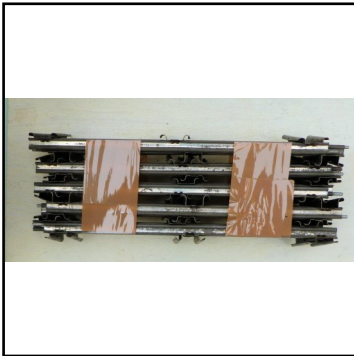
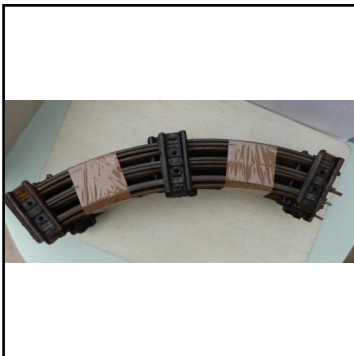
**Ref No:** 1.224**Category:** Other suitable accessories**Description:** Dinky Toys accessories - Telephone Box, Porter's Trolley, etc. - see 'Diecast' section**Price (£):****Ref No:** 1.226**Category:** 0-gauge Track - tinplate**Description:** 1930s. 3-rail (electric) Straight Rail. Require cleaning but fully serviceable. Qty. 8 only at time of listing, but quantities vary with time. Price each**Price (£):** 2.00**Ref No:** 1.227**Category:** 0-gauge Track - tinplate**Description:** 1930s. 3-rail (electric) Curve, 2ft. radius. None available at time of listing, but quantities available from time to time. Price each**Price (£):** 1.50**Ref No:** 1.228**Category:** 0-gauge Track - tinplate**Description:** 1930s. 3-rail (electric) Curve, 1.ft. radius. None available at time of listing, but quantities available from time to time. Price each**Price (£):** 1.00

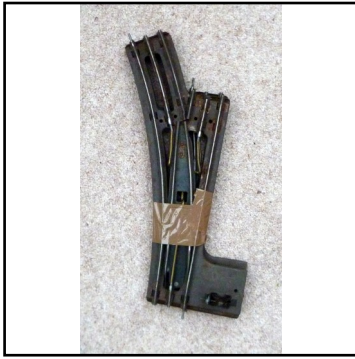
**Ref No:** 1.229**Category:** 0-gauge Track - tinplate**Description:** 1930s. 3-rail (electric) Point on Solid Base, left-hand. Good condition. One available at time of issue.**Price (£):** 7.00**Ref No:** 1.230.**Category:** 0-gauge Track - tinplate**Description:** 1930s. 3-rail (electric) Point on Solid Base, right-hand. Good condition. Three available at time of listing. Price each**Price (£):** 7.00**Ref No:** 1.231**Category:** 0-gauge Track - tinplate**Description:** 1930s. 2-rail (clockwork) Parallel Point, in both left-hand and right-hand versions. None available at time of listing, but quantities may become available from time to time. Price each**Price (£):** 7.50**Ref No:** 1.232B**Category:** 0-gauge Track - tinplate**Description:** Post-1947 2-rail (clockwork) flat-sleepered Curved Rails. Packs of 6 or 12 in original boxes. Excellent condition. Ask for requirements and prices (no unboxed curves available at time of issue, but stocks vary constantly)**Price (£):** P.O.A.

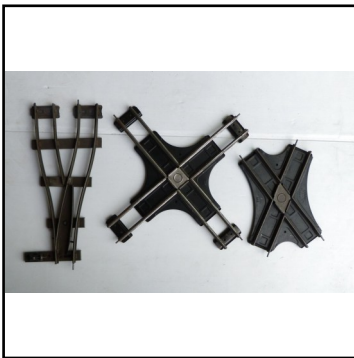
**Ref No:** 1.233B**Category:** 0-gauge Track - tinplate**Description:** Post-1947 2-rail (clockwork) Half-Straight Rails, with flat sleepers. Original box containing 6. Qty. 2 boxes. Price per box**Price (£):** 10.00**Ref No:** 1.234**Category:** 0-gauge Track - tinplate**Description:** Post-1947 2-rail (clockwork) Points, Acute and Right-angle Crossings, etc. Ask for requirements**Price (£):****Ref No:** 1.235B**Category:** 0-gauge Track - tinplate**Description:** Track Connecting Clip (for joining rails together). Original box containing 6**Price (£):** 4.00**Ref No:** 1.236**Category:** 0-gauge Track - tinplate**Description:** Track Connecting Clip (for joining rails together). Bundle of 10. Without original box. Lot**Price (£):** 2.00

Picture
to
follow

Ref No: 1.241

Category: Hornby 0-gauge Accessories

Description: No. 2E Buffer Stop 'hydraulic-type'. Blue with gold detail. Fitted with bracket for attachment of electric lamp (this not supplied, but available at extra cost subject to availability). Slight playwear but capable of improvement. Qty. 2. Price each

Price (£): 6.50

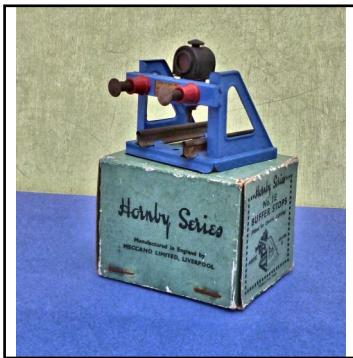

Ref No: 1.242B

Category: Track accessories with lighting

Description: No. 1E Buffer Stop. Blue frame with red beam, fitted with electric lamp. In original green box.

Price (£): 33.00

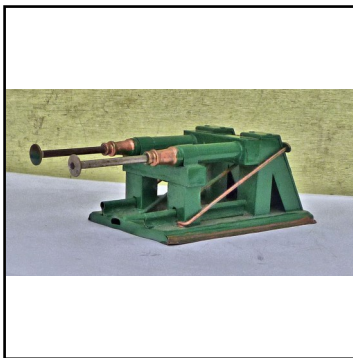

Ref No: 1.243R

Category: Track accessories

Description: No. 2 'Hydraulic'-type Buffer Stop. Re-furbished in 1920s green with gold detail.

Price (£): 7.50



Ref No: 1.244B

Category: Hornby 0-gauge Accessories

Description: 1950s No. 1 Buffer Stop. Solid base. Superb condition, as new. In original box. Qty. 2. Price each

Price (£): 5.50

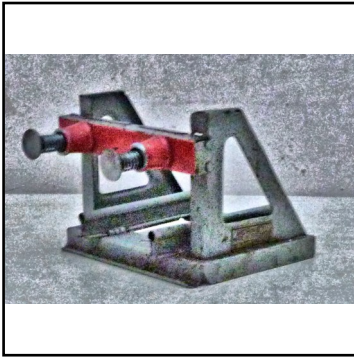
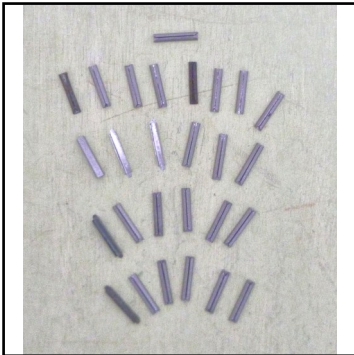
**Ref No:** 1.245**Category:** Track accessories**Description:** 1950s. No. 1 Buffer Stop, grey with red beam. Qty. 7 with solid base; Qty. 5 with open base (at time of issue). Most in excellent condition. some with blemishes. Price each**Price (£):** 5.50**Ref No:** 1.246**Category:** Track accessories**Description:** 1930s. M-Series Level Crossing, with detachable non-swinging gates. Single track incorporated. Exceptionally good original condition.**Price (£):** 7.50**Ref No:** 1.247**Category:** Track Accessories**Description:** Fishplate (Rail Joiner) for solid-steel Track. Replica. Pack of 12.**Price (£):** 7.50**Ref No:** 1.251B**Category:** Electrical**Description:** 1930s. M288 Circuit Breaker, 20-volt. Green bakelite case with red bakelite reset button. In good original box.**Price (£):** 12.50

**Ref No:** 1.252**Category:** Hornby 0-gauge electrical**Description:** 1930s. M288 Circuit Breaker Re-set Device. Mottled green case, with red re-set button. Without box**Price (£):** 6.50**Ref No:** 1.253B**Category:** Hornby 0-gauge electrical**Description:** Resistance Controller. 20-volt, with blue side-frames. Control handle moves in quadrant frame to control locomotive speed. In original lift-lid box.**Price (£):** 12.00**Ref No:** 1.254**Category:** Electrical**Description:** 1930s. Fuse Wire Card, circular, With small quantity of fuse wire for 20v. electric trains. Good. Also another similar, with different printing on card. Price each**Price (£):** 7.50**Ref No:** 1.255**Category:** Electrical**Description:** 1930s. Terminal Connecting Plate TCP20, for connecting electrical supply to 3-rail tinplate track. Currently available with either 'screw-down' terminals or 'push-fit' terminals. Price each**Price (£):** 10.00

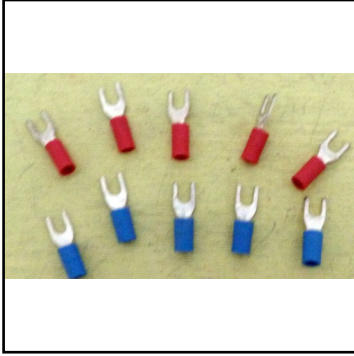
**Ref No:** 1.256P**Category:** Electrical**Description:** Pack of 5 'small' Spade Terminals. Red or blue available. Per pack**Price (£):** 1.00**Ref No:** 1.257P**Category:** Electrical**Description:** Pack of 5 'small' Ring Terminals. Red or blue available. Per pack**Price (£):** 1.00**Ref No:** 1.258**Category:** Electrical**Description:** Push-button Switch (push for 'on', push again for 'off')**Price (£):** 1.50**Ref No:** 1.259**Category:** Electrical**Description:** Toggle Switch. Chrome-effect body.**Price (£):** 1.50



Ref No: 1.260.

Category: Hornby 0-gauge repair item

Description: Brass 'Tab' for use in repair of tinplate stock and accessories, 'T' shaped. Can be cut to required size and shape, Can be affixed by solder (preferably) or strong adhesive. Pack of 10

Price (£): 3.00

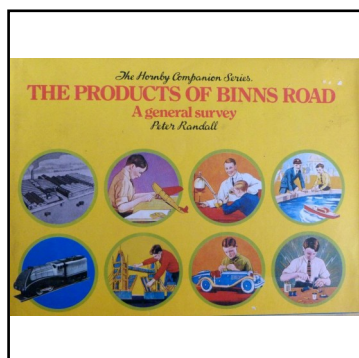

Ref No: 1.266

Category: 0-gauge Literature

Description: The Products of Binns Road (Peter Randall). Pioneering 1960s over-view of all Binns Road products, strong on 0-gauge products. Numerous full colour illustrations.

Price (£): 20.00

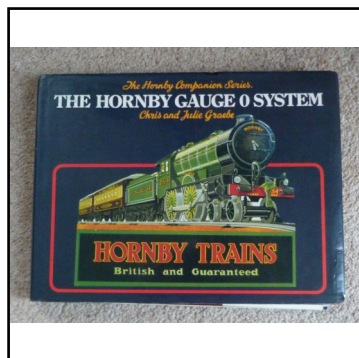

Ref No: 1.267

Category: 0-gauge Literature

Description: 'The Hornby Gauge 0 System' (Chris & Julie Graebe). Publ. By 'New Cavendish', London. The definitive work on the Hornby system. 1st. edition, with dust-wrap.

Price (£): 25.00

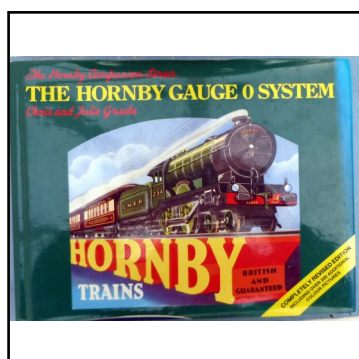

Ref No: 1.268

Category: 0-gauge Literature

Description: The Hornby Gauge 0 System' (Chris & Julie Graebe). Publ. By 'New Cavendish', London. The definitive work on the Hornby system. Revised edition, with dust-wrap.

Price (£): 30.00

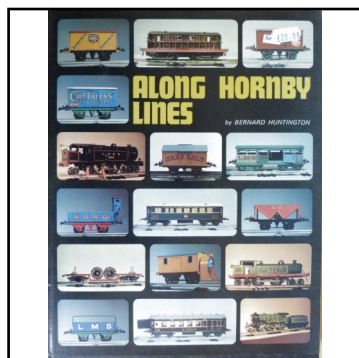
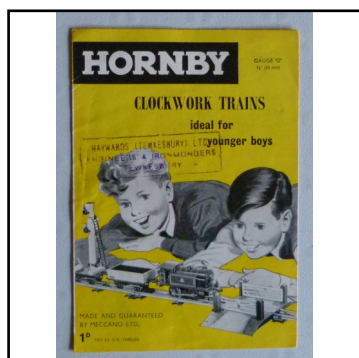
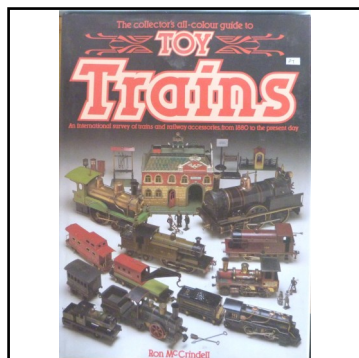
**Ref No:** 1.269**Category:** 0-gauge Literature**Description:** 'Along Hornby Lines' (Bernard Huntingdon). An early (1970s) pioneering guide to the Hornby Gauge 0 system (pre-Graebe), but still a useful reference work. Monochrome illustrations. With dustwrap**Price (£):** 12.00**Ref No:** 1.270**Category:** 0-gauge Literature**Description:** Hornby and other Catalogues, Meccano Magazines, etc: see Literature page**Price (£):****Ref No:** 1.271**Category:** 0-gauge Literature**Description:** Other reference catalogues on 0-gauge - see Literature page**Price (£):****Ref No:** 1.276**Category:** Spare parts for Hornby 0-gauge**Description:** I carry a comprehensive range of spare parts - tinplate, castings, lathe-turned items, electrical, etc. Please visit my website www.OTTTP.co.uk or ask for mailing list. I also offer advice on fitting of parts, or can arrange fitment by recommended enthusiastic experts.**Price (£):**

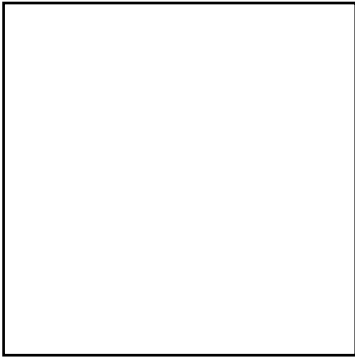

Ref No:

Category:

Description: end of English Hornby 0-gauge list

Price (£):
